

**TABLE OF OBSERVED FEATURES
 SURVEY AREA 1
 ORIGINAL MAIN LINE
 CONNECTICUT RIVER BRIDGE, WOODSVILLE TO
 LITTLETON
 (PHOTO KEYS FOLLOW TABLES)**

Feature Name	Mile Post	Town	NR	Photo No. (s)	Date	Notes
Connecticut River Bridge; Bridge No. 93.74*	93.74	Haverhill	C	1-3	1904	Pin connected deck truss. *Note: When feature name is given as a Bridge or Culvert number (No.), the feature is as so named in the B&M 1914 Valuation Maps or the 1953 Bridge List. B&M ("B&M" indicates built by B&M.)
Railbed, Railroad Park, Woodsville	93.60	Haverhill	C	4	?	Direct association with nearby Woodsville railroad station.
Woodsville Station	93.60	Haverhill	C	5-6	1890, 1921	Roof burned off 1-story station in 1921; 2 upper stories then added.
Freight House No. 1, Woodsville	93.65	Haverhill	N/C	7	?	Integrity compromised by replacement windows and doors.
Freight House No. 2, Woodsville	93.65	Haverhill	C	8, 10	?	Good example of type w/ fair integrity.
Freight House No. 3, Woodsville	93.65	Haverhill	C	9	?	Siding track and freight car remain alongside building.
Railbed, Woodsville	93.68	Haverhill	N/C	11	?	Lack of integrity due to loss of features (track, ties) or other nearby associated structures to enable identification of the property type.
C. E. Randall Coal Pockets, Woodsville	93.70	Haverhill	N/C	12	c.1900	On Mill Street. Lack of integrity. Insufficient remaining features to identify the property type.
Mill Street underpass, Woodsville.	94.79	Haverhill	N/C	13	2018	New bridge. This report is part of the mitigation for the adverse effect of demolition of the prior Mill St. bridge.
Bridge No. 95.07 over Dartmouth College Rd., Woodsville.	95.07	Haverhill	C	14	1937	Steel deck plate girder on reinforced concrete abutments. B&M.
Culvert No. 95.57	95.57	Bath	C	15-16	?	Stone box.
Bridge No. 95.75	95.75	Bath	C	17-18	1930	Concrete slab. B&M
Mile marker No. 95.75	95.75	Bath	C	19	?	Concrete. Probably B&M, 1930.
Culvert No. 96.21	96.21	Bath	C	20	1924	Cast iron pipe, 18", concrete headwalls. B&M.
Culvert No. 96.27	96.27	Bath	C	21-22	1921	Railtop concrete slab, concrete encased stone walls. B&M
Bridge No. 96.52	96.52	Bath	C	23-24	1929	Precast concrete slab on stone walls. B&M
Mile marker No. 97.07	97.07	Bath	C	25	?	Concrete. Probably B&M.
Bridge No. 97.07 over Ammonoosuc River	97.07	Bath	C	25-27	1911	Deck plate girder, 3 span. B&M

Feature Name	Mile Post	Town	NR	Photo No. (s)	Date	Notes
Bridge No. 97.40 over Childs Brook	97.40	Bath	C	28-30	1930	Precast concrete slab on stone abutments. B&M
Railbed Retaining Wall	98.33	Bath	C	31	?	Concrete. Early 20 th c. B&M
Bath Covered Bridge No. 98.33; Added Timber Bents	98.33	Bath	C	32	1832; c.1919 - 1940	Built 1832. One of the country's oldest, longest and most important covered bridges. Bents added between 1919-1940 by B&M either side of railbed to reinforce support of overhead bridge.
Railbed & Siding track at Bath Station	98.33	Bath	C	33	?	250' east of Bath Covered Bridge
Bath Station, siding, B&M caboose	98.33	Bath	N/C	34-35	?	Lack of integrity; nature of existing building now used as house unknown.
Culvert No. 98.59	98.59	Bath	C	36-37	?	Reconstructed stone box; conc. slab & conc. encased stone side & wing walls.
Culvert No. 98.79	98.79	Bath	C	38	1921	24" cast iron pipe w/ conc. headwalls. B&M
Culvert No. 98.97	98.97	Bath	C	39	?	Stone box, 3', fieldstone.
Bridge No. 100.23 over Ammonoosuc R.	100.23	Bath	C	40	1911	Warren thru truss, 2 span, B&M; stone pier & abutments w/ conc. seats.
Overhead Bridge No. 101.52 Abutments. aka "Gordon Whistle Stop"	101.52	Bath	C	41-43	1899	Overhead bridge gone. Stone abutments and conc. crib retaining walls remain.
Tell Tale	~101.52	Bath	C	44	?	Steel pole with hanging chains to indicate clearance of Overhead Bridge No. 101.52
Mile marker No. 97.07	102.37	Landaff	C	45	?	Concrete. Probably B&M, 1914.
Bridge No. 100.23 over Mill Brook	102.37	Landaff	C	46	1914	Steel deck plate girder, 1 span, 23'.
Culvert No. 102.69	102.69	Landaff	C	47-48	?	Stone box, 3-6, fieldstone.
Trail tunnel under US302/NH10.	~102.95	Landaff	N/C	49	1999	Arched metal plate culvert. Not 50 years old. NHDOT Landaff 077/176.
Culvert No. 103.05	103.05	Landaff	N/C	50	?	Pipe, 12" vitreous. Lacks important railroad engineering characteristics.
Culvert No. 103.08	103.08	Landaff	C	51-52	?	Stone box, 2-6, fieldstone.
Culvert No. 103.12	103.12	Landaff	C	53	?	Stone box, 3-0, fieldstone.
Culvert No. 103.21	103.21	Landaff	C	54	?	Stone box, 3-0, fieldstone.
Mile marker "W"	103.27	Landaff	C	55	?	Concrete. Landaff-Lisbon line.
Lisbon Station	103.81	Lisbon	C	56-57	1869	Restored, exceptional integrity. SR-listed 2008.
Culvert No. 104.02	104.02	Lisbon	C	58	?	Stone box, 3-0, fieldstone.
Bridge No. 104.49 over Pearl Lake Brook	104.49	Lisbon	C	59-61	1921	Deck plate girder, one 23' span. Cut stone abutments. B&M.
Culvert No. 104.99	104.99	Lisbon	C	62-63	?	Stone box, 4-0, quarry stone. Good visible example.
Overhead Bridge, US302/NH10.	106.19	Lisbon	N/C	64	1979	NHDOT Lisbon 094/112. Replaced 80' framed trestle. Not 50 years old.
Mile marker No. 106.43	106.43	Lisbon	C	65	?	Concrete. At bridge. B&M, probably 1914.
Bridge No. 106.43, over Sugar Hill Brook	106.43	Lisbon	C	66-67	1914	Deck plate girder, one 21' span.

Feature Name	Mile Post	Town	NR	Photo No. (s)	Date	Notes
Culvert No. 107.14	107.14	Lisbon	C	68	?	Stone box, 3-0, fieldstone.
Culvert No. 107.50	107.50	Lisbon	C	69-70	?	Railtop concrete slab, 4-0, w/ concrete wingwalls.
Culvert No. 108.70	108.70	Lisbon	C	71	?	Concrete pipe, 5-6, concrete encased stone walls probably was stone box.
Culvert No. 108.92	108.92	Lisbon	N/C	72	?	Stone box, 3-0, fieldstone. Collapsed, part buried; lacks integrity.
Bridge No. 109.07, over Gale R	109.07	Lisbon	C	73-77	1929	Thru plate girder, 93' span. B&M. Phoenix Bridge Co.
Culvert No. 109.48	109.48	Lisbon	N/C	78	?	Stone box, 2-0, fieldstone. Collapsed; lacks integrity.
Culvert No. 110.15	110.15	Lisbon	C	79	?	Stone box, 3-0, fieldstone.
Culvert No. 111.06	111.06	Littleton	C	80	1943	Concrete pipe, 2-0, w/ conc. headwalls. B&M; ex. of mid-20 th c. practice.
Culvert No. 111.11	111.11	Littleton	C	81	?	Stone box, 3-0, fieldstone.
Bridge No. 111.45, over unnamed stream.	111.45	Littleton	C	82-83	1929	Precast concrete slab on stone abutments, 8-0 span. B&M.
Culvert No. 111.60	111.60	Littleton	C	84	1943	Concrete pipe, 2-0, w/ conc. headwalls. B&M; ex. of mid-20 th c. practice.
Culvert No. 111.90	111.90	Littleton	C	85	?	Stone box, 3-0, fieldstone.
Culvert No. 111.98	111.98	Littleton	C	86	?	Stone box, 3-0, quarry stone.
Culvert No. 112.29	112.29	Littleton	C	87	?	Stone box, 3-0, fieldstone. Plastic bypass pipe installed.

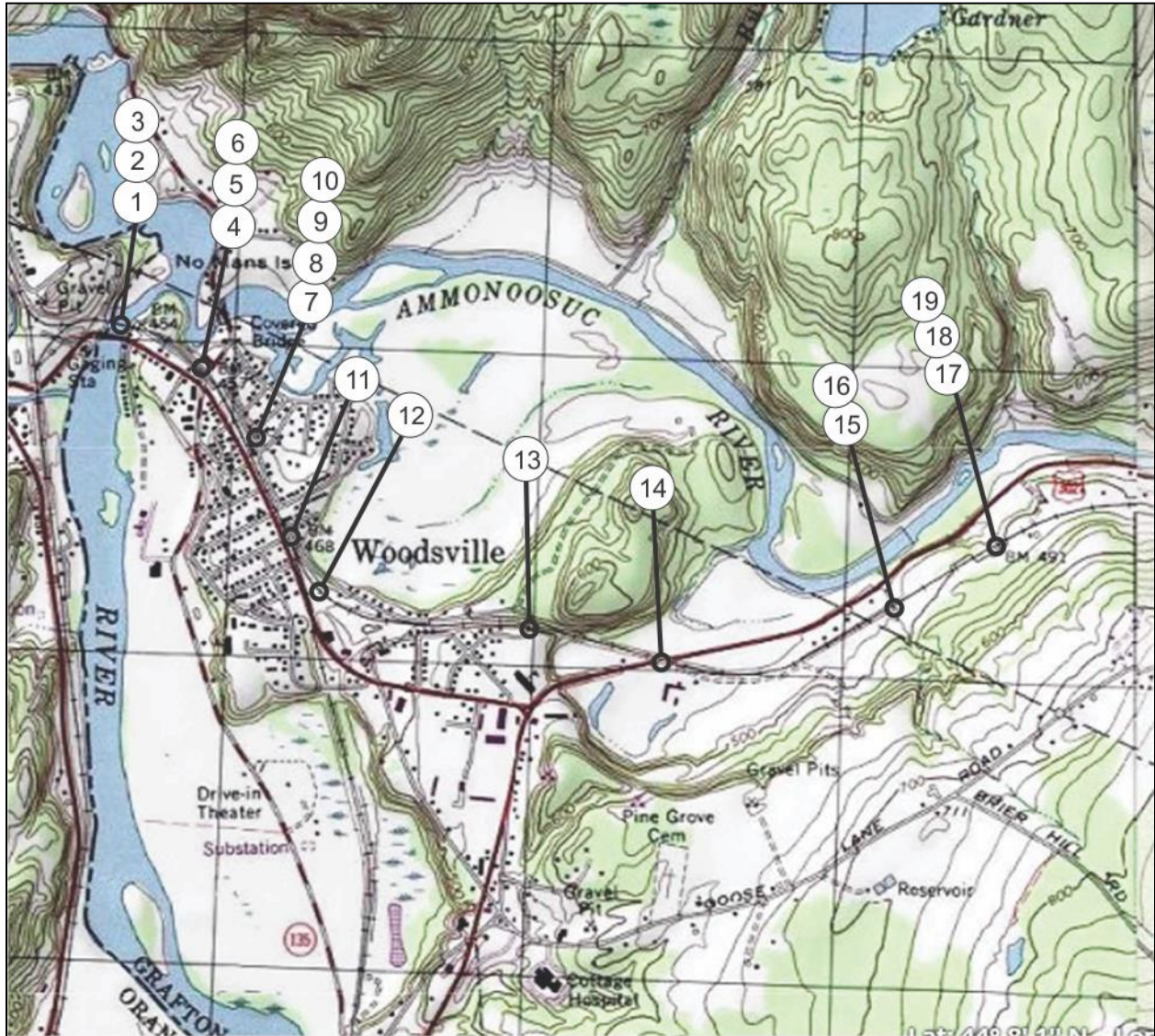

PHOTO KEY: Survey Area 1, Map 1. Woodsville, Haverhill to Bath

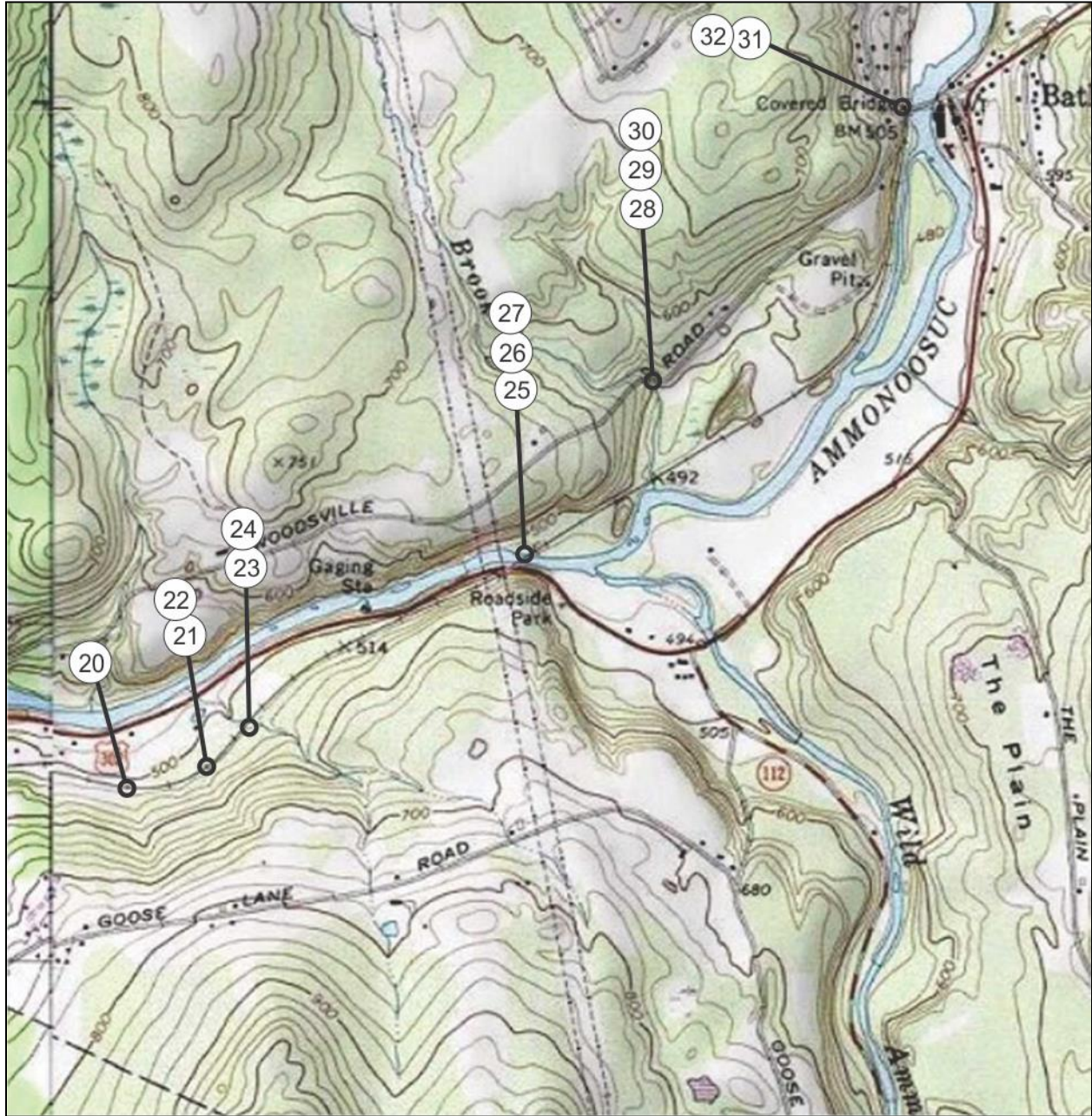

PHOTO KEY: Survey Area 1, Map 2. Bath

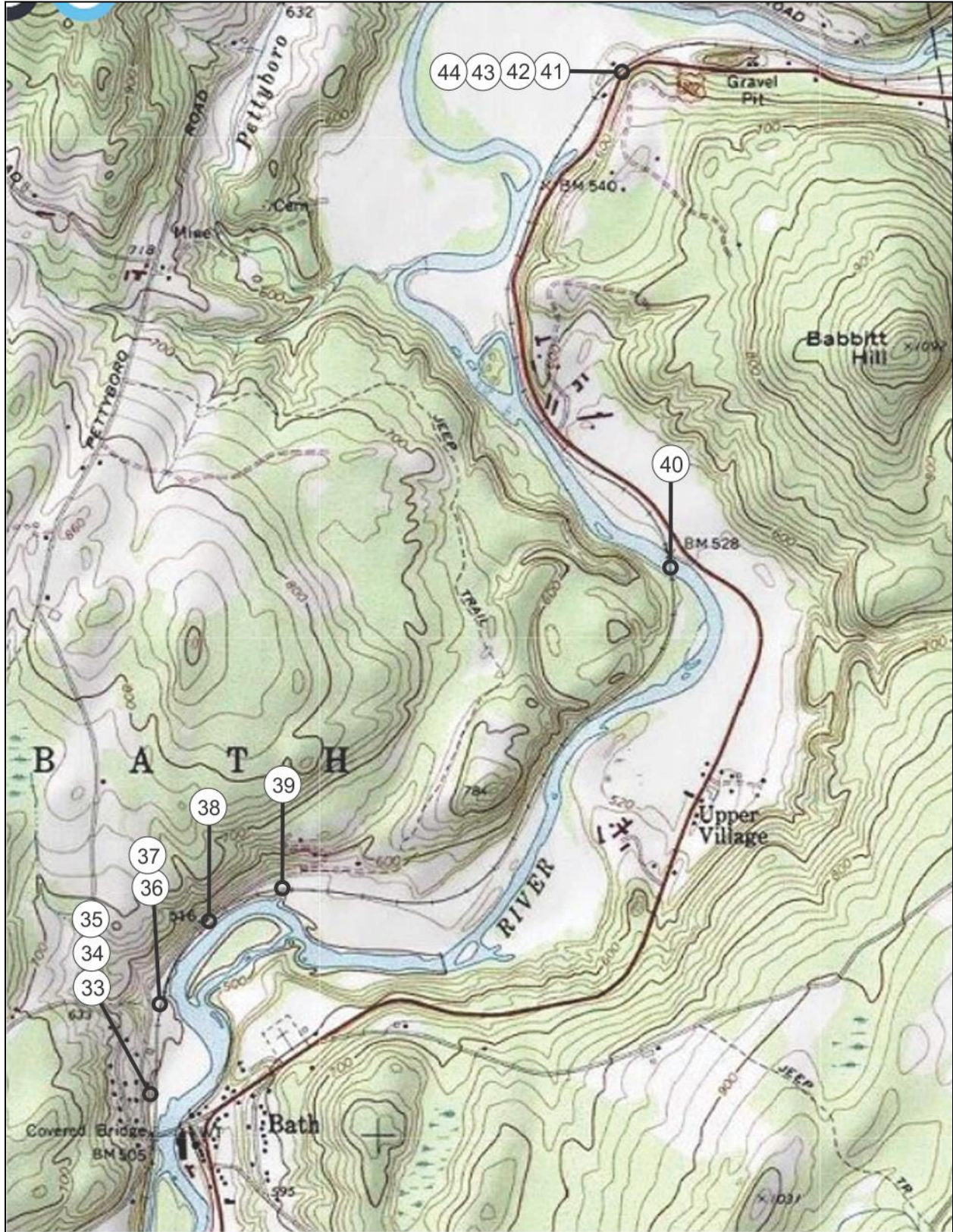

PHOTO KEY: Survey Area 1, Map 3. Bath north

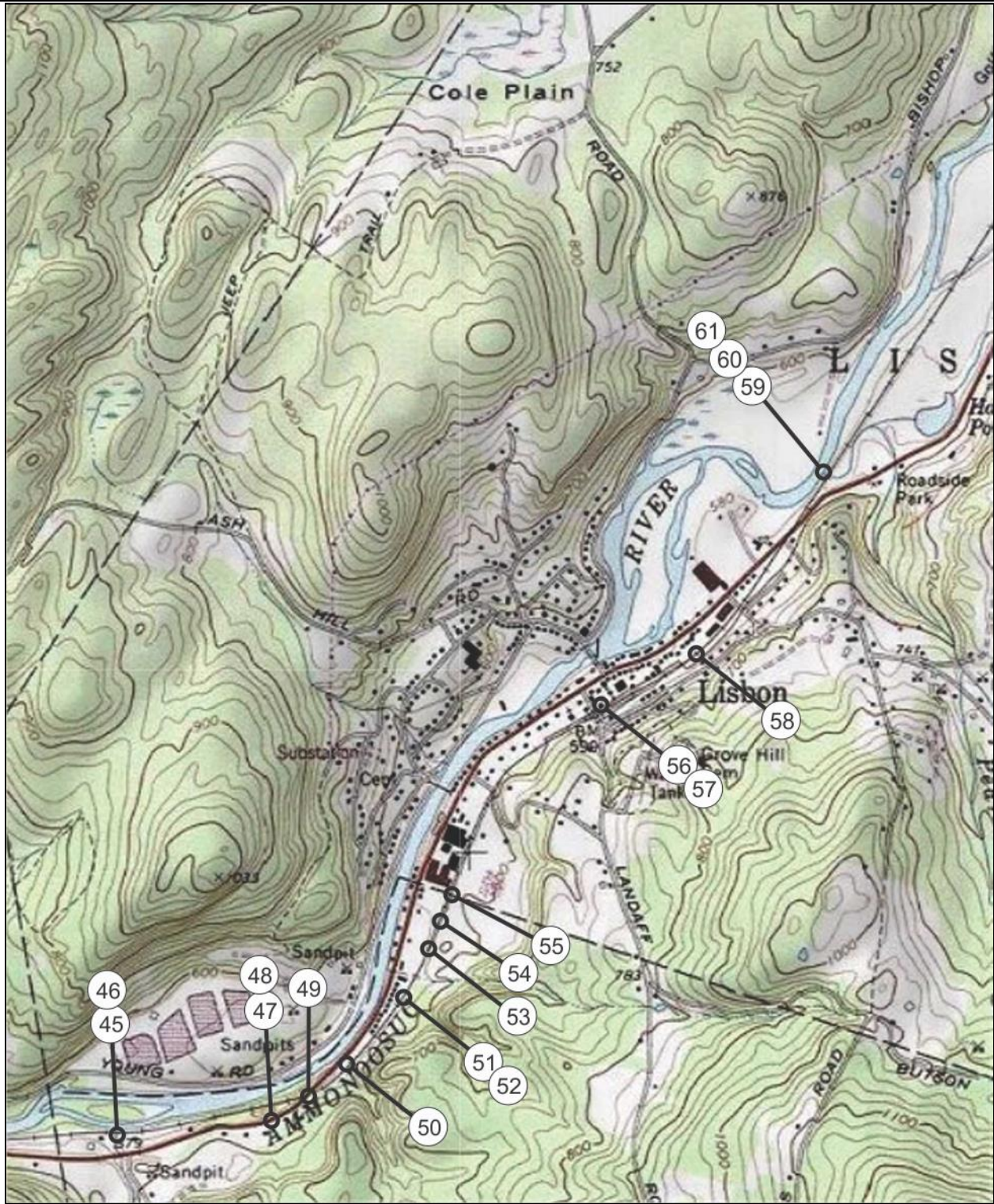

PHOTO KEY: Survey Area 1, Map 4. Landaff to Lisbon

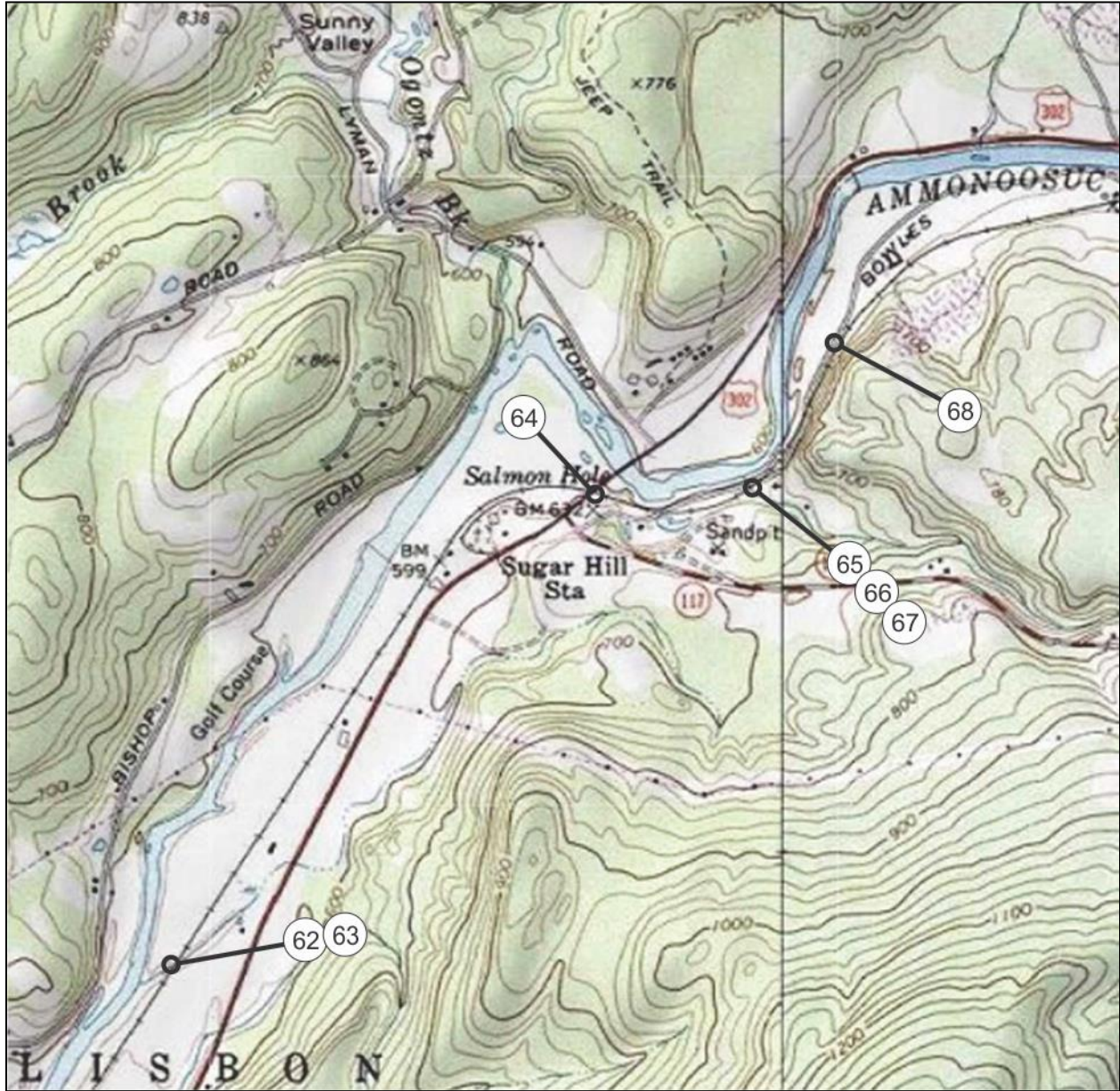

PHOTO KEY: SURVEY AREA 1, MAP 5. Lisbon, Sugar Hill Station

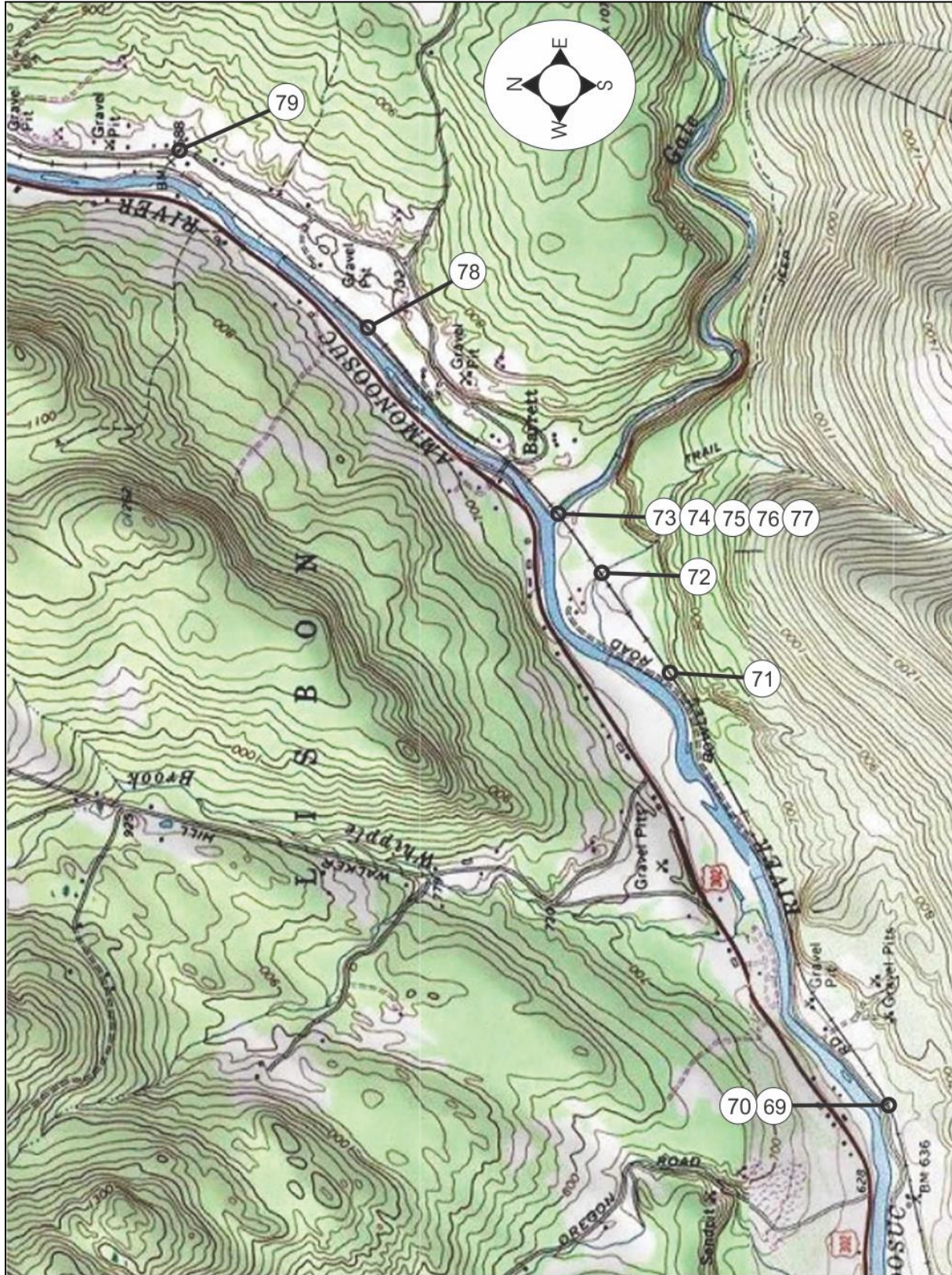

PHOTO KEY: Survey Area 1, Map 6. Lisbon north

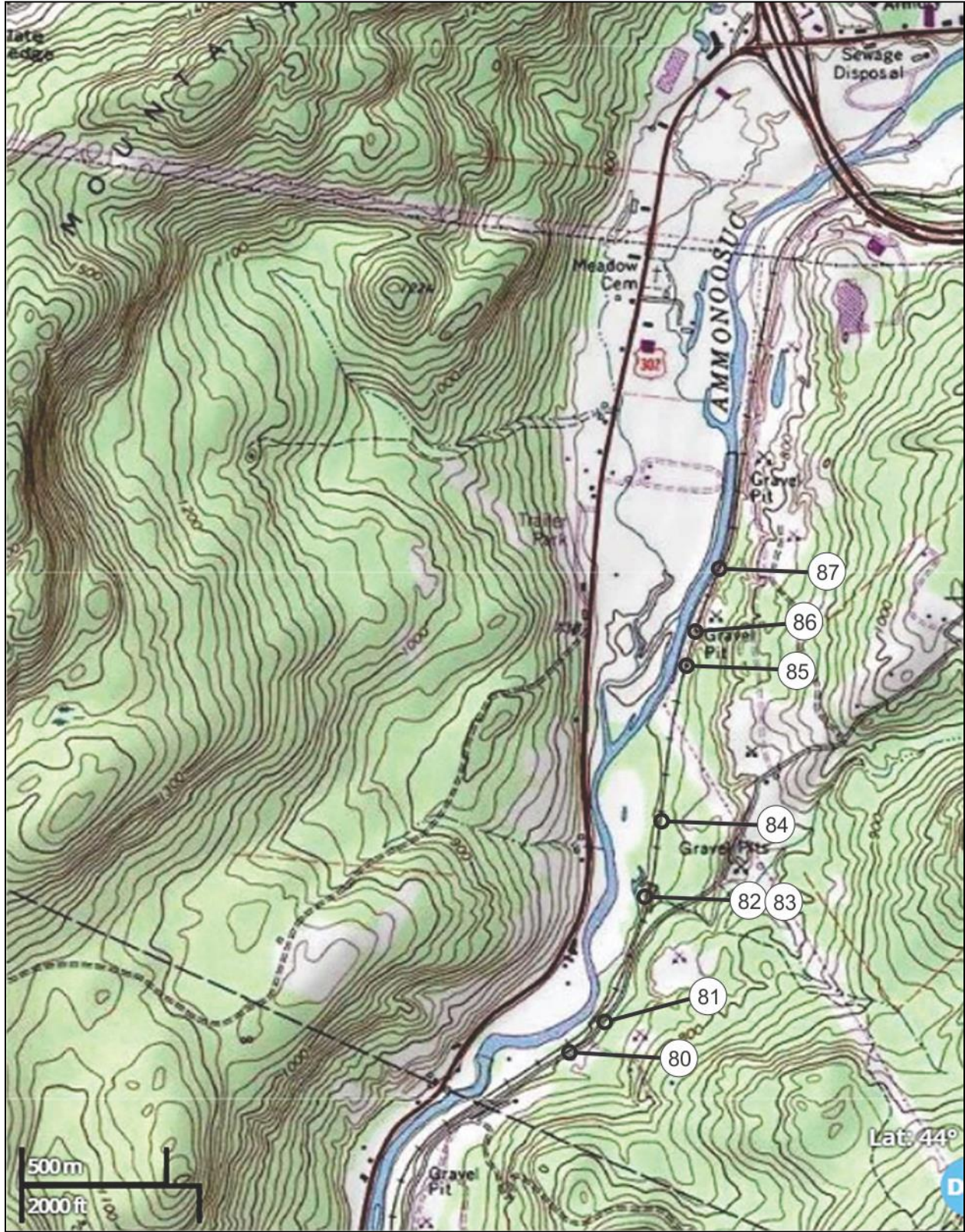

PHOTO KEY: Survey Area 1, Map 7. Littleton

**PHOTOGRAPHS SURVEY AREA 1
ORIGINAL MAIN LINE
CONNECTICUT RIVER BRIDGE, WOODSVILLE TO
LITTLETON**



Photo # 1 description: Bridge 93.74 over Connecticut R. Bridge, Woodsville. Pin connected steel deck truss. Deck plate girder over Shaeffer Hill Rd. 1904.

Photo ID #: S1_1037 Direction: SE Date: 5/11/2019 Image stored at: HDC



Photo # 2 description: Bridge 93.74 over Connecticut R. Bridge, Woodsville. Pin connected steel deck truss. Deck plate girder over Shaeffer Hill Rd. 1904.

Photo ID #: S1_1038 Direction: NE Date: 5/11/2019 Image stored at: HDC



Photo # 3 description: Bridge 93.74 over Connecticut R. Bridge, Woodsville. Pin connected steel deck truss. Deck plate girder over Shaeffer Hill Rd. 1904.

Photo ID #: S1_1039 Direction: NE Date: 5/11/2019 Image stored at: HDC



Photo # 4 description: Railroad Park, Woodsville. Railbed with track remaining west of Station. mp 93.60. nd (no date, date unknown).

Photo ID #: S1_1040 Direction: NW Date: 5/11/2019 Image stored at: HDC



Photo # 5 description: Woodsville Station, Track side, with track remaining. mp 93.60. 1890, 1921.

Photo ID #: S1_1041 Direction: S Date: 5/11/2019 Image stored at: HDC



Photo # 6 description: Woodsville Station. Street side, with track remaining. mp 93.60. 1890, 1921.

Photo ID #: S1_1042 Direction: N Date: 5/11/2019 Image stored at: HDC



Photo # 7 description: Freight House No. 1, Woodsville, west side. mp 93.65. nd.

Photo ID #: S1_1043 Direction: NE Date: 5/11/2019 Image stored at: HDC



Photo # 8 description: Freight House No. 2, Woodsville, north and west sides. mp 93.65. nd.

Photo ID #: S1_1044 Direction: SE Date: 5/11/2019 Image stored at: HDC



Photo # 9 description: Freight Building No. 3, Woodsville, north side. mp 93.65. nd. Note siding track and freight car remain. East side of Freight Building No. 2 at right.

Photo ID #: S1_1045 Direction: Date: 5/11/2019 Image stored at: HDC



Photo # 10 description: Freight Building No. 2, Woodsville, north side, showing remaining track. mp 93.65. nd.

Photo ID #: S1_1046 Direction: S Date: 5/11/2019 Image stored at: HDC



Photo # 11 description: Railbed (trail), Woodsville, character along Central St., right and Railroad St., left. mp 93.68.

Photo ID #: S1_1049 Direction: S Date: 5/11/2019 Image stored at: HDC



Photo # 12 description: C.E. Randall Coal Pockets, Mill St., Woodsville. Reinforced concrete. mp 93.70. c.1900.

Photo ID #: S1_1050 Direction: SW Date: 5/11/2019 Image stored at: HDC



Photo # 13 description: Mill Street underpass, Woodsville. Precast reinforced concrete. mp 94.79. 2018.

Photo ID #: S1_4182 Direction: E Date: 4/4/2019 Image stored at: HDC



Photo # 14 description: Bridge No. 95.07 over Dartmouth College Rd., Woodsville. Steel deck plate girder on reinforced concrete abutments. 1937.

Photo ID #: S1_1097 Direction: E Date: 5/11/2019 Image stored at: HDC



Photo # 15 description: Culvert No. 95.57 (mp), Bath. Stone box, field & ledge stone, 3-6 x 4-0. nd. Outlet. (1 of 2).

Photo ID #: S1_1094 Direction: SE Date: 5/11/2019 Image stored at: HDC



Photo # 16 description: Culvert No. 95.57 (mp), Bath. Stone box, field & ledge stone, 3-6 x 4-0. nd. Interior view showing large ledge-quarried cover stones. (2 of 2).

Photo ID #: S1_1095 Direction: SE Date: 5/11/2019 Image stored at: HDC



Photo # 17 description: Bridge No. 95.75 (mp), Bath. Concrete slab on concrete walls. 4-0 span. 1930. Outlet. (1 of 2).

Photo ID #: S1_1091 Direction: S Date: 5/11/2019 Image stored at: HDC



Photo # 18 description: Bridge No. 95.75 (mp), Bath. Concrete slab on concrete walls. 4-0 span. Inlet. 1930. (2 of 2).

Photo ID #: S1_1093 Direction: N Date: 5/11/2019 Image stored at: HDC



Photo # 19 description: Mile Marker 95.75, Bath. Concrete. nd.

Photo ID #: S1_1092 Direction: SE Date: 5/11/2019 Image stored at: HDC



Photo # 20 description: Culvert No. 96.21, Bath. Cast iron pipe, 18", concrete headwalls. Outlet. 1924.

Photo ID #: S1_1090 Direction: SE Date: 5/11/2019 Image stored at: HDC



Photo # 21 description: Culvert 96.27, Bath. Railtop with concrete cast in place on stone walls, 4-0 x 5-0. Inlet. 1921. (1 of 2).

Photo ID #: S1_1088 Direction: N Date: 5/11/2019 Image stored at: HDC



Photo # 22 description: Culvert 96.27, Bath. Railtop. Outlet. 1921. (2 of 2).

Photo ID #: S1_1089 Direction: SE Date: 5/11/2019 Image stored at: HDC



Photo # 23 description: Bridge No. 96.52, Bath. Precast concrete slab on stone walls. 9-0 span. 1929. Outlet.
(1 of 2).

Photo ID #: S1_1087 Direction: SE Date: 5/11/2019 Image stored at: HDC



Photo # 24 description: Bridge No. 96.52, Bath. Precast concrete slab on stone walls. 9-0 span. 1929. Inlet.
(2 of 2).

Photo ID #: S1_1085 Direction: NW Date: 5/11/2019 Image stored at: HDC



Photo # 25 description: Bridge 97.07 over Ammonoosuc R., & concrete mile marker, Bath. Deck plate girder, 3 span, 348'. 1911. West approach. (1 of 3).

Photo ID #: S1_1081 Direction: Date: 5/11/2019 Image stored at: HDC



Photo # 26 description: Bridge 97.07 over Ammonoosuc R., & concrete mile marker, Bath. Deck plate girder, 3 span, 348'. 1911. East upstream side. (2 of 3).

Photo ID #: S1_1084 Direction: N Date: 5/11/2019 Image stored at: HDC

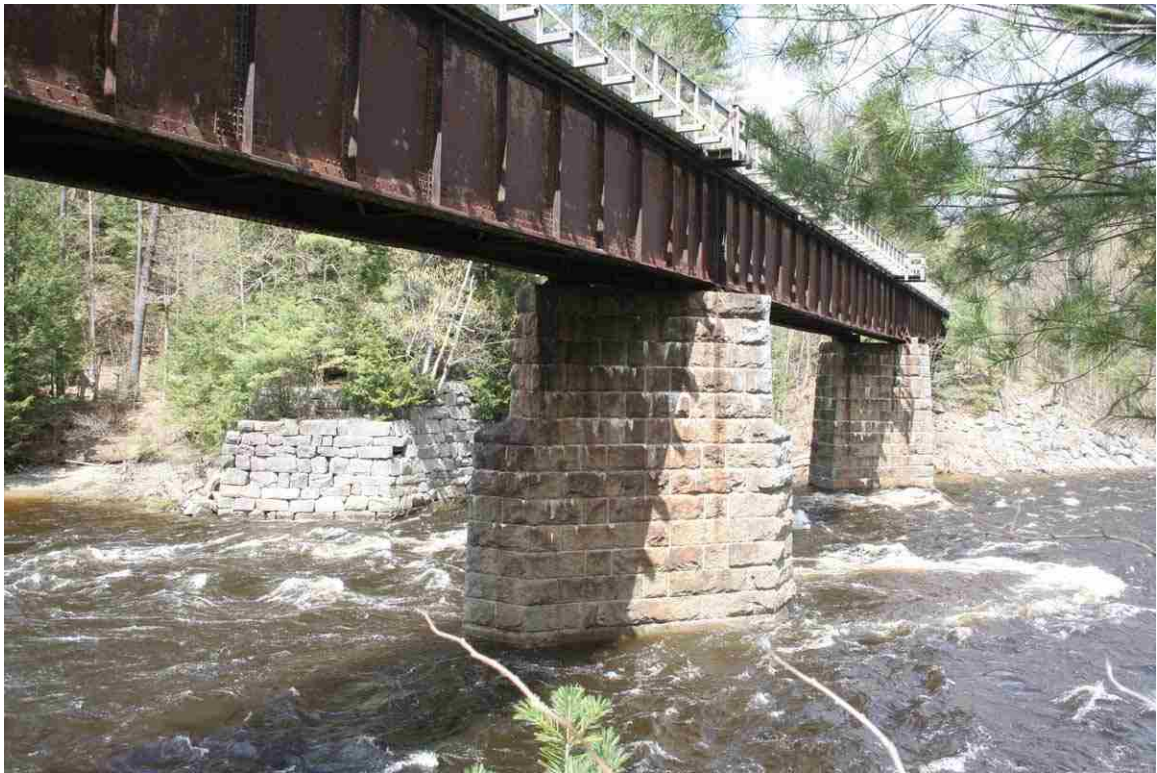

Photo # 27 description: Bridge 97.07 over Ammonoosuc R., & concrete mile marker, Bath. Deck plate girder, 3 span, 348'. 1911. Pier detail; stone abutment of earlier bridge at left. (3 of 3).

Photo ID #: S1_1082 Direction: Date: 5/11/2019 Image stored at: HDC



Photo # 28 description: Bridge No. 97.40 over Childs Brook, Bath. Precast concrete slab on stone abutments. 20' span. 1930. South downstream side. (1 of 3).

Photo ID #: S1_1077 Direction: NW Date: 5/11/2019 Image stored at: HDC



Photo # 29 description: Bridge No. 97.40 over Childs Brook, Bath. Precast concrete slab on stone abutments. 20' span. 1930. West abutment. (1 of 3).

Photo ID #: S1_1080 Direction: W Date: 5/11/2019 Image stored at: HDC



Photo # 30 description: Bridge No. 97.40 over Childs Brook, Bath. Precast concrete slab on stone abutments. 20' span. 1930. Underside showing concrete seat and separate precast slab members. (3 of 3).

Photo ID #: S1_1078 Direction: W Date: 5/11/2019 Image stored at: HDC



Photo # 31 description: Railbed in foreground at Bath Village. Concrete retaining wall, evidently built by railroad, supports railbed along edge of Ammonoosuc R. mp 98.33. nd.

Photo ID #: S1_1076 Direction: NE Date: 5/11/2019 Image stored at: HDC



Photo # 32 description: Railbed passing under Bath Village Covered Bridge, showing timber bents added by railroad to lend additional structural support. mp 98.33. nd.

Photo ID #: S1_BCB020 Direction: S Date: 6/17/09 Image stored at: HDC



Photo # 33 description: Railbed, east of Bath Covered Bridge, showing siding track for Bath Station in weeds at left. mp ~ 98.33. nd.

Photo ID #: S1_1443 Direction: N Date: 7/18/2019 Image stored at: HDC



Photo # 34 description: Bath Station location. Nature of existing building(s) unknown. B&M caboose parked on station siding. mp 98.34. nd.

Photo ID #: S1_1441 Direction: NW Date: 5/11/2019 Image stored at: HDC



Photo # 35 description: Bath Station location. Nature of existing building(s) unknown. B&M caboose parked on station siding. mp 98.34. nd.

Photo ID #: S1_1442 Direction: SW Date: 5/11/2019 Image stored at: HDC



Photo # 36 description: Culvert No. 98.59, Bath. Concrete slab with concrete encased stone side and wing walls, (reconstructed stone box). Outlet. nd. (1 of 2).

Photo ID #: S1_1073 Direction: W Date: 5/11/2019 Image stored at: HDC



Photo # 37 description: Culvert No. 98.59, Bath. Concrete slab with concrete encased stone side and wing walls, (reconstructed stone box). Inlet. nd. (2 of 2)

Photo ID #: S1_1074 Direction: E Date: 5/11/2019 Image stored at: HDC



Photo # 38 description: Culvert No. 98.79, Bath. Cast Iron pipe, 24", with concrete headwalls. Outlet. 1921.

Photo ID #: S1_1072 Direction: NW Date: 5/11/2019 Image stored at: HDC



Photo # 39 description: Culvert No. 98.97, Bath. Stone box, 3-0. nd.

Photo ID #: S1_1071 Direction: N Date: 5/11/2019 Image stored at: HDC



Photo # 40 description: Bridge No. 100.23 over Ammonoosuc R., Bath. Riveted 2-span thru-truss, 265'. 1911.

Photo ID #: S1_1070 Direction: SE Date: 5/11/2019 Image stored at: HDC



Photo # 41 description: Bridge 101.52, Bath. Granite pier footing and concrete cribbing remain from overhead framed wood trestle. 1899. Guardrail of US302/NH10 visible above. (1 of 3).

Photo ID #: S1_1066 Direction: NE Date: 5/11/2019 Image stored at: HDC



Photo # 42 description: Bridge 101.52, Bath. Known as "Gordon whistlestop." Mid-19th c. house of unknown association to railroad. (2 of 3).

Photo ID #: S1_1067 Direction: NW Date: 5/11/2019 Image stored at: HDC



Photo # 43 description: Bridge 101.52, Bath. Detail of stonework, clearly by B&M. (3 of 3).

Photo ID #: S1_1069 Direction: NE Date: 5/11/2019 Image stored at: HDC



Photo # 44 description: Tell Tale, Bath. Steel poles with hanging chains to indicate clearance of overhead bridge 101.52 remain about 400 feet east and west of bridge crossing. West pole shown.

Photo ID #: S1_1068 Direction: SW Date: 5/11/2019 Image stored at: HDC



Photo # 45 description: Mile Marker 102.37, Landaff. Concrete. nd. Located at bridge, next photo.

Photo ID #: S1_1065 Direction: Date: 5/11/2019 Image stored at: HDC



Photo # 46 description: Bridge 102.37 over Mill Brook, Landaff. Steel deck plate girder, 22'-7" span. 1914.

Photo ID #: S1_1064 Direction: S Date: 5/11/2019 Image stored at: HDC



Photo # 47 description: Culvert No. 102.69, Landaff. Stone box, 3-6. nd. Inlet. (1 of 2).

Photo ID #: S1_1061 Direction: N Date: 5/11/2019 Image stored at: HDC



Photo # 48 description: Culvert No. 102.69, Landaff. Stone box, 3-6. nd. Deeply buried (14'-6"). Outlet. (2 of 2).

Photo ID #: S1_1062 Direction: S Date: 5/11/2019 Image stored at: HDC



Photo # 49 description: Trail Tunnel under US302/NH10. Arched metal plate culvert. NHDOT bridge # Landaff 077/176.

Photo ID #: S1_1060 Direction: Date: 5/11/2019 Image stored at: HDC



Photo # 50 description: Culvert No. 103.05, Landaff. Vitreous pipe, 1-0. nd. Outlet.

Photo ID #: S1_1059 Direction: E Date: 5/11/2019 Image stored at: HDC



Photo # 51 description: Culvert No. 103.08, Landaff. Stone box, 2-6, fieldstone. nd. Outlet. (1 of 2)

Photo ID #: S1_1058 Direction: E Date: 5/11/2019 Image stored at: HDC



Photo # 52 description: Culvert No. 103.08, Landaff. Stone box, 2-6, fieldstone. nd. Inlet. Stonework detail. (2 of 2).

Photo ID #: S1_1057 Direction: W Date: 5/11/2019 Image stored at: HDC



Photo # 53 description: Culvert No. 103.12, Landaff. Stone box, 3-0, fieldstone. nd. Outlet.

Photo ID #: S1_1055 Direction: E Date: 5/11/2019 Image stored at: HDC



Photo # 54 description: Culvert No. 103.21, Landaff. Stone box, 3-0, fieldstone. nd. Outlet.

Photo ID #: S1_1054 Direction: E Date: 5/11/2019 Image stored at: HDC



Photo # 55 description: Mile marker "W", 103.27, Landaff-Lisbon line. Concrete. nd.

Photo ID #: S1_1053 Direction: NE Date: 5/11/2019 Image stored at: HDC



Photo # 56 description: Lisbon Station, South and east sides. mp 103.81. 1869. SR listed 2008. (1 of 2)

Photo ID #: S1_1051 Direction: NW Date: 5/11/2019 Image stored at: HDC



Photo # 57 description: Lisbon Station, North and west sides. mp 103.81. 1869. SR listed 2008. (2 of 2)

Photo ID #: S1_1052 Direction: E Date: 5/11/2019 Image stored at: HDC



Photo # 58 description: Culvert No. 104.02, Lisbon. Stone box, 3-0, fieldstone. nd. Outlet.

Photo ID #: S1_1103 Direction: SE Date: 5/12/2019 Image stored at: HDC



Photo # 59 description: Bridge 104.49 over Pearl Lake Brook, Lisbon. Steel deck plate girder, 22'-7" span. 1921. West approach. (1 of 3).

Photo ID #: S1_1098bcn Direction: NE Date: 5/12/2019 Image stored at: HDC



Photo # 60 description: Bridge 104.49, over Pearl Lake Brook, Lisbon. Steel deck plate girder, 22'-7" span. 1921. East side. (2 of 3).

Photo ID #: S1_1098 Direction: NW Date: 5/12/2019 Image stored at: HDC



Photo # 61 description: Bridge 104.49, over Pearl Lake Brook, Lisbon. Steel deck plate girder, 22'-7" span. 1921. West abutment, detail of typical B&M stonework. (3 of 3).

Photo ID #: S1_1099 Direction: W Date: 5/12/2019 Image stored at: HDC



Photo # 62 description: Culvert No. 104.99, Lisbon. Stone box, 4-0, Quarry stone. nd. Inlet. (1 of 2).

Photo ID #: S1_1100 Direction: W Date: 5/12/2019 Image stored at: HDC



Photo # 63 description: Culvert No. 104.99, Lisbon. Stone box, 4-0, Quarry stone. nd. Inlet. (2 of 2).

Photo ID #: S1_1101 Direction: E Date: 5/12/2019 Image stored at: HDC



Photo # 64 description: US302/NH10 overpass, mp 106.19, Lisbon. NHDOT bridge # Lisbon 094/112, 1979. Replaced 80' framed trestle. nd.

Photo ID #: S1_1104 Direction: NW Date: 5/12/2019 Image stored at: HDC



Photo # 65 description: Mile Marker 106.43, at bridge over Sugar Hill Brook, Lisbon. Concrete, nd.

Photo ID #: S1_1106 Direction: NE Date: 5/12/2019 Image stored at: HDC



Photo # 66 description: Bridge 106.43, over Sugar Hill Brook, Lisbon. Steel deck plate girder, 21'-4" span. 1914. Downstream side. (1 of 2).

Photo ID #: S1_1105 Direction: S Date: 5/12/2019 Image stored at: HDC



Photo # 67 description: Bridge 106.43, over Sugar Hill Brook, Lisbon. Steel deck plate girder, 21'-4" span. 1914. Upstream side. (2 of 2).

Photo ID #: S1_1107 Direction: N Date: 5/12/2019 Image stored at: HDC



Photo # 68 description: Culvert No. 107.14, Lisbon. Stone box, 3-0, Fieldstone. nd. Outlet.

Photo ID #: S1_1109 Direction: E Date: 5/12/2019 Image stored at: HDC



Photo # 69 description: Culvert No. 107.50, Lisbon. Railtop concrete slab. 4-0. Concrete wingwalls. nd. Outlet. (1 of 2).

Photo ID #: S1_1111 Direction: S Date: 5/12/2019 Image stored at: HDC



Photo # 70 description: Culvert No. 107.50, Landaff. Railtop concrete slab. 4-0. nd. Inlet. (2 of 2).

Photo ID #: S1_1112 Direction: N Date: 5/12/2019 Image stored at: HDC



Photo # 71 description: Culvert No. 108.70, Lisbon. Concrete pipe, 5-6. nd. Concrete encased walls, probably replaced stone box. Outlet.

Photo ID #: S1_1110 Direction: SE Date: 5/12/2019 Image stored at: HDC



Photo # 72 description: Culvert No. 108.92, Lisbon. Stone box, 4-0, Fieldstone. nd. Outlet. Clogged, collapsed, partly buried.

Photo ID #: S1_1113 Direction: SE Date: 5/12/2019 Image stored at: HDC



Photo # 73 description: Bridge 109.07, over Gale R., Lisbon. Steel thru plate girder, 92-10 span. 1929. (1 of 5).
Upstream side; Gale R emptying into Ammonoosuc R. just beyond bridge.

Photo ID #: S1_1114 Direction: NW Date: 5/12/2019 Image stored at: HDC



Photo # 74 description: Bridge 109.07, over Gale R., Lisbon. Steel thru plate girder, 92-10 span. 1929. (2 of 5).
West abutment, stone, bearing seat, concrete and underside.

Photo ID #: S1_1115 Direction: NW Date: 5/12/2019 Image stored at: HDC



Photo # 75 description: Bridge 109.07, over Gale R., Lisbon. Steel thru plate girder, 92-10 span. 1929. (3 of 5).
Underside and new east concrete abutment joined to surviving stone abutment.

Photo ID #: S1_1116 Direction: Date: 5/12/2019 Image stored at: HDC



Photo # 76 description: Bridge 109.07, over Gale R., Lisbon. Steel thru plate girder, 92-10 span. 1929. (4 of 5).
East approach.

Photo ID #: S1_1117 Direction: SW Date: 5/12/2019 Image stored at: HDC



Photo # 77 description: Bridge 109.07, over Gale R., Lisbon. Steel thru plate girder, 92-10 span. 1929. (4 of 5).
Bridge makers plate: "1929 Built by The Phoenix Bridge Co., Phoenixville, P.A."

Photo ID #: S1_1118 Direction: SE Date: 5/12/2019 Image stored at: HDC



Photo # 78 description: Culvert No. 109.48, Lisbon. Stone box, 2-0, fieldstone. Collapsed and blocked. nd. Outlet.

Photo ID #: S1_1119 Direction: SE Date: 5/12/2019 Image stored at: HDC



Photo # 79 description: Culvert No. 110.15, Lisbon. Stone box, 3-0, fieldstone. nd. Outlet.

Photo ID #: S1_1120 Direction: SE Date: 5/12/2019 Image stored at: HDC



Photo # 80 description: Culvert No. 111.06, Littleton. Concrete pipe, 2-0, with concrete headwalls. B&M, 1943. Outlet. Example of mid-20th c. practice.

Photo ID #: S1_1128 Direction: SE Date: 5/12/2019 Image stored at: HDC



Photo # 81 description: Culvert No. 111.11, Littleton. Stone box, 3-0, fieldstone. nd. Inlet.

Photo ID #: S1_1127 Direction: NW Date: 5/12/2019 Image stored at: HDC



Photo # 82 description: Bridge 111.45, over unnamed stream, Littleton. Precast concrete slab on stone abutments, 8-0 span. Outlet. 1929. (1 of 2).

Photo ID #: S1_1121 Direction: E Date: 5/12/2019 Image stored at: HDC



Photo # 83 description: Bridge 111.45, over unnamed stream, Littleton. Precast concrete slab on stone abutments, 8-0 span. Inlet. 1929. (2 of 2).

Photo ID #: S1_1122 Direction: W Date: 5/12/2019 Image stored at: HDC



Photo # 84 description: Culvert No. 111.60, Littleton. Concrete pipe, 2-0, with concrete headwalls. 1943. Example of mid-20th c. practice. Outlet.

Photo ID #: S1_1123 Direction: E Date: 5/12/2019 Image stored at: HDC



Photo # 85 description: Culvert No. 111.90, Littleton. Stone box, 3-0, fieldstone. Outlet. nd.

Photo ID #: S1_1124 Direction: E Date: 5/12/2019 Image stored at: HDC



Photo # 86 description: Culvert No. 111.98, Littleton. Stone box, 2-6, quarry stone. Outlet. nd.

Photo ID #: S1_1125 Direction: E Date: 5/12/2019 Image stored at: HDC



Photo # 87 description: Culvert No. 112.29, Littleton. Stone box, 3-0, fieldstone. Outlet. nd. Deep cover. New overflow plastic pipe culvert installed above.

Photo ID #: S1_1126 Direction: E Date: 5/12/2019 Image stored at: HDC