

**TABLE OF OBSERVED FEATURES  
 SURVEY AREA 2  
 HAZEN'S CROSSING, WHITEFIELD TO  
 BERLIN STATION**

| Feature Name                               | Mile Post | Town       | NR  | Photo No. (s) | Date       | Notes  |
|--|-----------|------------|-----|---------------|------------|--|
| Hazen's (Road) Crossing                    | 128.18    | Whitefield | C   | 1-2           | 1904       | Track remains; Hazen's Depot gone. See PAL 2017 Addendum for additional information. |
| Bridge No. 128.36 over Carroll Stream      | 128.36    | Whitefield | C   | 3-4           | 1926, 1943 | Framed pile trestle, 68', 7-spans.   |
| Culvert No. 129.04 carrying Leonard Brook  | 129.04    | Whitefield | C   | 5             | 1918       | Cast iron pipe, 48"; concrete bevel-wing headwalls. B&M.                             |
| Granite marker "G-19"                      | ~129.80   | Whitefield | C   | 6             | ?          | Painted on number appears recent.  |
| Culvert No. 129.94                         | 129.94    | Jefferson  | C   | 7             | 1929       | Cast iron pipe, 36"; concrete headwalls. B&M.  |
| Track                                      | ~130.25   | Jefferson  | C   | 8             | ?          | B&M & Maine Central Railroad (MC) tracks.  |
| Track                                      | ~130.50   | Jefferson  | C   | 9             | ?          | B&M & MC tracks.   |
| Waumbek Junction track                     | 130.65    | Jefferson  | C   | 10            | ?          | B&M & MC tracks  |
| Culvert No. 131.98                         | 131.98    | Jefferson  | C   | 11            | ?          | Stone box, 3-0, quarry stone.  |
| Bridge No. 132.61 over Stanley Slide Brook | 132.61    | Jefferson  | C   | 12            | 1926       | Framed pile trestle, 51', 7-spans. B&M.  |
| Culvert No. 132.85                         | 132.85    | Jefferson  | C   | 13            | 1898       | Cast iron pipe, 18"; rubble rip rap.   |
| Telegraph/Line pole                        | 133.15    | Jefferson  | C   | 14            | ?          | Concrete with 3 holes for wires.   |
| Bridge No. 133.34 over Mill Brook          | 133.34    | Jefferson  | C   | 15-16         | 1917       | Thru plate girder, 28' span, stone abutments. B&M.                                   |
| Culvert No. 133.51                         | 133.51    | Jefferson  | C   | 17            | ?          | Stone box, 3-0, quarry stone.  |
| Bridge No. 133.56 over Red Brook           | 133.56    | Jefferson  | C   | 18            | 1926       | Wood stringer, 8' span on fieldstone abutments. B&M.                                 |
| Bridge No. 133.80 over unnamed stream      | 133.80    | Jefferson  | C   | 19-20         | 1926       | Wood stringer, 8' span on quarry stone bevel wing abutments. B&M.                    |
| Bridge No. 133.90 over unnamed stream      | 133.90    | Jefferson  | C   | 21            | 1930       | Precast concrete slab, 8' span, set on existing quarry stone abutments. B&M.         |
| Culvert No. 134.46                         | 134.46    | Jefferson  | C   | 22            | ?          | Stone box, 2-0, fieldstone.  |
| Culvert No. 134.81                         | 134.81    | Jefferson  | N/C | 23            | ?          | Stone box retrofit with 12" cast iron pipe. Submerged; lacks integrity.              |
| Highland Station                           | 135.01    | Jefferson  | C   | 24-25         | c.1890     | Now private dwelling.  |
| Culvert No. 135.08                         | 135.08    | Jefferson  | C   | 26-28         | ?          | Stone box, 36", w/ 48" concrete pipe relief culvert added alongside.                 |
| Culvert No. 135.74                         | 135.74    | Jefferson  | C   | 29            | ?          | Concrete pipe, 53".  |
| Bridge No. 136.56 over unnamed stream      | 136.56    | Jefferson  | C   | 30            | 1928       | Wood stringer, 8' span on split stone abutments.                                     |
| Bridge No. 137.42 over S. Br. Israel River | 137.42    | Jefferson  | C   | 31-32         | 1917       | Thru plate girder, 33' span, on concrete and stone abutments.                        |
| Culvert No. 137.53                         | 137.53    | Jefferson  | C   | 33-34         | 1924       | Stone box, 5-0, quarry stone.  |

| Feature Name                          | Mile Post | Town      | NR  | Photo No. (s) | Date | Notes  |
|---------------------------------------|-----------|-----------|-----|---------------|------|--|
| Culvert No. 137.68                    | 137.68    | Jefferson | C   | 35            | 1931 | Concrete pipe, 2-0, with concrete head walls                             |
| Culvert No. 137.87                    | 137.87    | Jefferson | C   | 36            | ?    | Stone box, 5-0, quarry stone.  |
| Culvert No. 137.98                    | 137.98    | Jefferson | C   | 37            | ?    | Stone box, 2-6, quarry stone.  |
| Culvert No. 138.02                    | 138.02    | Randolph  | C   | 38            | ?    | Stone box, 2-6, quarry stone.  |
| Culvert No. 138.21                    | 138.21    | Randolph  | C   | 39            | ?    | Stone box, 2-6, quarry stone.  |
| Culvert No. 138.34                    | 138.34    | Randolph  | N/C | 40            | ?    | Cast iron pipe, 24", with corrugated metal pipe inside; lacks integrity. |
| Culvert No. 138.64                    | 138.64    | Randolph  | C   | 41            | ?    | Stone box, 3-0, quarry stone.  |
| Culvert No. 138.67                    | 138.67    | Randolph  | C   | 42            | ?    | Stone box, 2-6, quarry stone.  |
| Bridge No. 138.75 over Israel's River | 138.75    | Randolph  | C   | 43-46         | 1917 | Thru plate girder, 40' span, stone abutments. Needs urgent repair. B&M   |
| Culvert No. 140.21                    | 140.21    | Randolph  | C   | 47-48         | ?    | Double stone box, 48", quarry stone. Rare and outstanding example.       |
| Bridge No. 140.50 over Moose River    | 140.50    | Randolph  | C   | 49            | 1943 | Wood stringer, 7' span, concrete abutments. B&M                          |
| Culvert No. 140.98                    | 140.98    | Randolph  | C   | 50            | ?    | Stone box, 48", fieldstone and split fieldstone.                         |
| Culvert No. 141.26                    | 141.26    | Randolph  | C   | 51            | ?    | Stone box, 3-0, quarry stone.  |
| Bridge No. 141.32 over unnamed stream | 141.32    | Randolph  | C   | 52            | 1929 | Precast concrete slab, 8' span, fieldstone walls. B&M                    |
| Culvert No. 141.70                    | 141.70    | Randolph  | C   | 53            | ?    | Stone box, 3-0, mixed split quarry & fieldstone.                         |
| Culvert No. 141.92                    | 141.92    | Randolph  | C   | 54            | ?    | Stone box, 3-0 x 4-0 tall, mixed split quarry & fieldstone.              |
| Culvert No. 142.07                    | 142.07    | Randolph  | C   | 55            | ?    | Stone box, 3-0, mixed split quarry & fieldstone.                         |
| Culvert No. 142.19                    | 142.19    | Randolph  | C   | 56-57         | ?    | Stone box, 3-0, mixed split quarry & fieldstone.                         |
| Culvert No. 142.24                    | 142.24    | Randolph  | C   | 58            | ?    | Stone box, 3-0 x 4-0 tall, mixed split quarry & fieldstone.              |
| Culvert No. 142.33                    | 142.33    | Randolph  | C   | 59            | ?    | Stone box, 3-0, mixed split quarry & fieldstone.                         |
| Bridge No. 142.39 over Cold Brook     | 142.39    | Randolph  | C   | 60-63         | 1917 | Thru plate girder, 44' span, concrete abutments. B&M. Undermining.       |
| Culvert No. 142.59                    | 142.59    | Randolph  | C   | 64            | ?    | Stone box, 4-6, mixed split quarry & fieldstone. Critical condition.     |
| Culvert No. 142.70                    | 142.70    | Randolph  | C   | 65            | ?    | Stone box, 3-0, quarry stone.  |
| Bridge No. 143.06 over Snyder Brook   | 143.06    | Randolph  | C   | 66-68         | 1918 | Pony Howe truss, boxed, 29' span, stone abutments. B&M. Recent rehab.    |
| Culvert No. 143.28                    | 143.28    | Randolph  | C   | 69            | ?    | Stone box, 2-6, quarry stone.  |
| Culvert No. 143.33                    | 143.33    | Randolph  | C   | 70            | ?    | Stone box, 2-6, quarry stone.  |
| Culvert No. 143.41                    | 143.41    | Randolph  | C   | 71            | ?    | Stone box, 4-0, quarry stone.  |
| Culvert No. 143.57                    | 143.57    | Randolph  | C   | 72            | ?    | Stone box, 3-0, quarry stone.  |
| Culvert No. 143.70                    | 143.70    | Randolph  | C   | 73            | ?    | Stone box, 3-0, quarry stone.  |

| Feature Name   | Mile Post | Town            | NR  | Photo No. (s) | Date   | Notes   |
|--|-----------|-----------------|-----|---------------|--------|---|
| Culvert No. 143.77                                     | 143.77    | Randolph        | C   | 74            | ?      | Stone box, 3-0, mixed split quarry & fieldstone.  |
| Bridge No. 144.13 over Bumpus Brook                    | 144.13    | Randolph        | C   | 75-76         | 1917   | Steel I-beam stringer, 28' span, one stone, one concrete abutment. B&M.   |
| Culvert No. 144.21                                     | 144.21    | Randolph        | C   | 77            | ?      | Stone box, 4-0, quarry stone.   |
| Culvert No. 144.40                                     | 144.40    | Randolph        | C   | 78            | ?      | Stone box, 2-0, quarry stone.   |
| Culvert No. 144.70                                     | 144.70    | Randolph        | C   | 79            | ?      | Stone box, 4-0, quarry stone.   |
| Culvert No. 144.76                                     | 144.76    | Randolph        | C   | 80            | ?      | Stone box, 2-0, mixed split quarry & fieldstone.  |
| Culvert No. 144.87                                     | 144.87    | Randolph        | C   | 81            | ?      | Stone box, 3-6, mixed split quarry & fieldstone.  |
| Culvert No. 144.96                                     | 144.96    | Randolph        | C   | 82            | ?      | Stone box, 3-0, mixed split quarry & fieldstone.  |
| Bridge No. 145.09 over Town Line Brook                 | 145.09    | Randolph-Gorham | C   | 83-84         | 1930   | Precast concrete slab, 14' span, quarry stone abutments. B&M.   |
| Culvert No. 145.24                                     | 145.24    | Gorham          | C   | 85            | ?      | Stone box, 2-0, mixed split quarry & fieldstone.  |
| Bridge No. 145.43, "Moose River Bridge No. 1"          | 145.43    | Gorham          | C   | 86-88         | 1917   | Steel thru plate girder, 49' span, on stone abutments.  |
| Culvert No. 145.51                                     | 145.51    | Gorham          | C   | 89-91         | ?      | Stone box, 3-0, mixed quarry & fieldstone + 3 later CMP relief pipes.   |
| Bridge No. 145.73, "Moose River Bridge No. 2"          | 145.73    | Gorham          | C   | 92-95         | 1917   | Thru plate girder, 59' span, on stone abutments. B&M  |
| Mount Madison Mineral Spring Co. bottling plant ruins. | 145.73    | Gorham          | N/C | 96            | c.1920 | The spring water was shipped by rail. Bldg. outside ROW. Extent of association with railroad not determined. Lacks integrity. |
| Bridge No. 146.05, over unnamed stream.                | 146.05    | Gorham          | C   | 97-99         | 1941   | Wood stringer, 8' span, on split fieldstone abutments. B&M  |
| Culvert No. 146.17                                     | 146.17    | Gorham          | C   | 100           | ?      | Stone box, 2-6, mixed split quarry & fieldstone.  |
| Culvert No. 146.68                                     | 146.68    | Gorham          | C   | 101-102       | ?      | Stone box, 3-0, mixed split quarry & fieldstone. 22' of cover.  |
| Bridge No. 146.80, "Moose River Bridge No. 3"          | 146.80    | Gorham          | C   | 103-106       | 1917   | Steel deck plate girder, 64' span on stone abutments. B&M   |
| Culvert No. 147.15                                     | 147.15    | Gorham          | C   | 107           | ?      | Stone box, 3-0, mixed split quarry & fieldstone.  |
| Culvert No. 147.62                                     | 147.62    | Gorham          | C   | 108           | ?      | Stone box, 2-0, mixed split quarry & fieldstone.  |
| Culvert No. 147.84                                     | 147.84    | Gorham          | C   | 109           | ?      | Stone box, 3-0, quarry stone.   |
| Gorham Station (gone)                                  | 148.62    | Gorham          | N/C | 110           | ?      | Presidential Rail Trail access parking lot.   |
| Bridge No. 148.81, over Moose Brook                    | 148.81    | Gorham          | C   | 111-114       | ?      | I-beam stringers on stone (1) and concrete (1) abutments. Stringers replaced 40' span wood pony Howe truss built 1918.        |
| Trail & Trail Sign                                     | ~149.00   | Gorham          | N/C | 115           | ?      | Passing through Pike Industries sand & gravel pits.   |

| Feature Name   | Mile Post | Town   | NR | Photo No. (s) | Date | Notes  |
|--|-----------|--------|----|---------------|------|--|
| Bridge No. 149.21, over Atlantic & St. Lawrence Railroad, NH16, and Androscoggin River | 149.21    | Gorham | C  | 116-119       | 1924 | Multi-span deck plate girders and Warren deck truss. 650' overall, 50' high. B&M |
| Bridge No. 149.71 over Berlin Mills power canal  | 149.71    | Gorham | C  | 120-121       | 1940 | Deck plate girder, 2-span, 87' overall, on concrete abutments. B&M.              |
| Bridge No. 150.29, over unnamed stream.  | 150.29    | Gorham | C  | 122           | 1930 | Precast concrete slab, 10' span; unknown substructure. B&M                       |
| Culvert No. 150.44   | 150.44    | Gorham | C  | 123           | ?    | Stone box, 3-0, quarry stone.  |
| Culvert No. 150.95   | 150.95    | Gorham | C  | 124-125       | ?    | Stone box, 4-0 x 6-0, quarry stone. 16' of cover.                                |
| Culvert No. 151.21   | 151.21    | Gorham | C  | 126           | ?    | Stone box, 4-0 x 6-0, quarry stone.  |
| Culvert No. 152.49 carrying Cascade Alpine Brook                                       | 152.49    | Gorham | C  | 127           | 1940 | Double 10' concrete box; 44' cover. Major structure.                             |
| Culvert No. 152.99   | 152.99    | Gorham | C  | 128           | ?    | Stone box, 3-0, mixed split quarry and field stone.                              |
| Bridge No. 153.14 over A&SLRR at Berlin Mills Station                                  | 153.14    | Gorham | C  | 129-132       | 1940 | Thru plate girder, 35' span, sharply skewed, on concrete abutments.              |
| B&M Berlin Station   | 154.25    | Berlin | C  | 133-134       | ?    | Brick, 1 story, hip roof. Occupied by commercial tenants.                        |
| Unity Street crossing  | 154.26    | Berlin | C  | 135-137       | ?    | Track. Crossing control box.   |

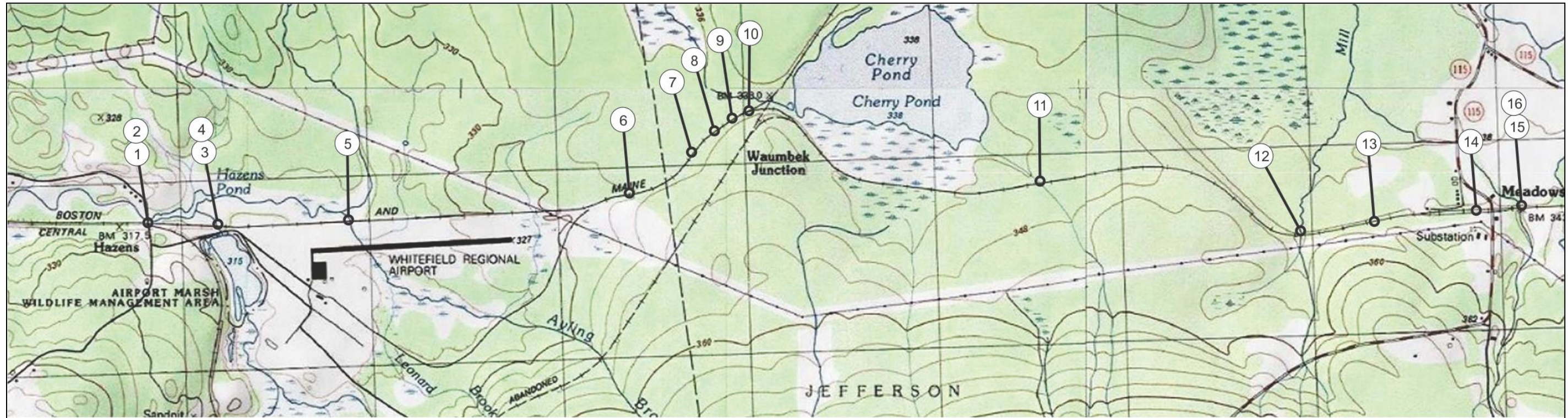

HAZEN ROAD, JEFFERSON, TO NH 115, MEADOWS, JEFFERSON

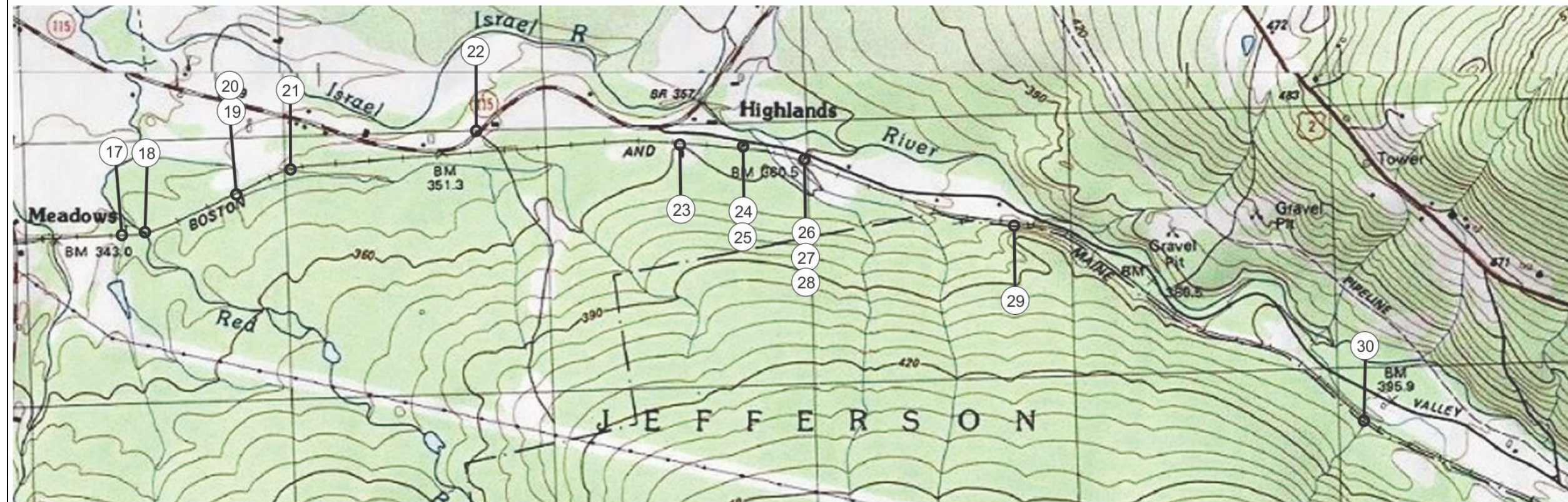

MEADOWS, JEFFERSON, TO VALLEY ROAD, JEFFERSON

PHOTO KEY: Survey Area 2, Map 1. Hazen Road, Jefferson to Valley Road, Jefferson

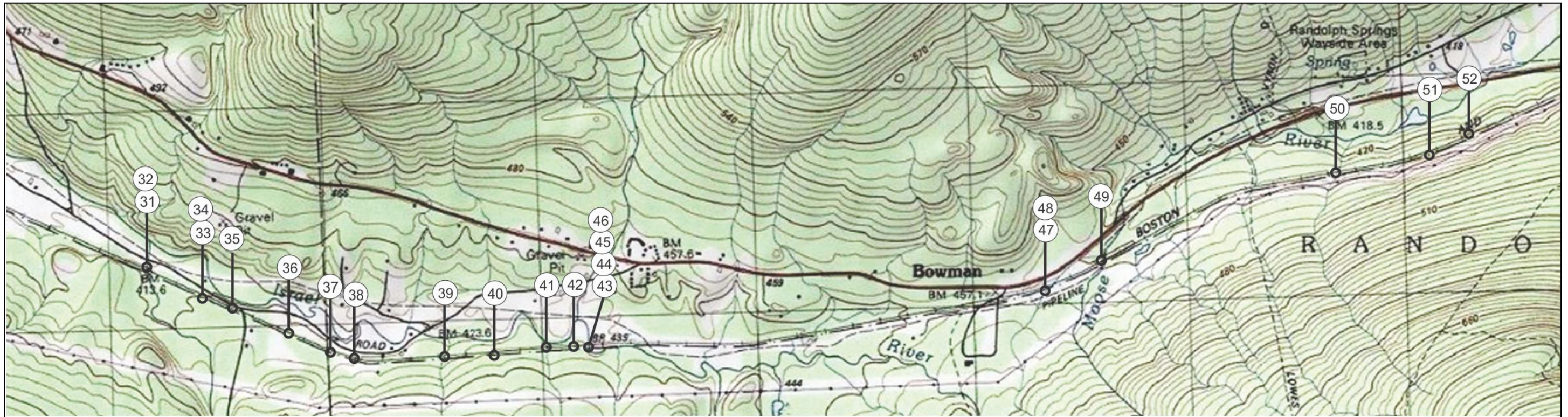

VALLEY ROAD, JEFFERSON, TO RANDOLPH

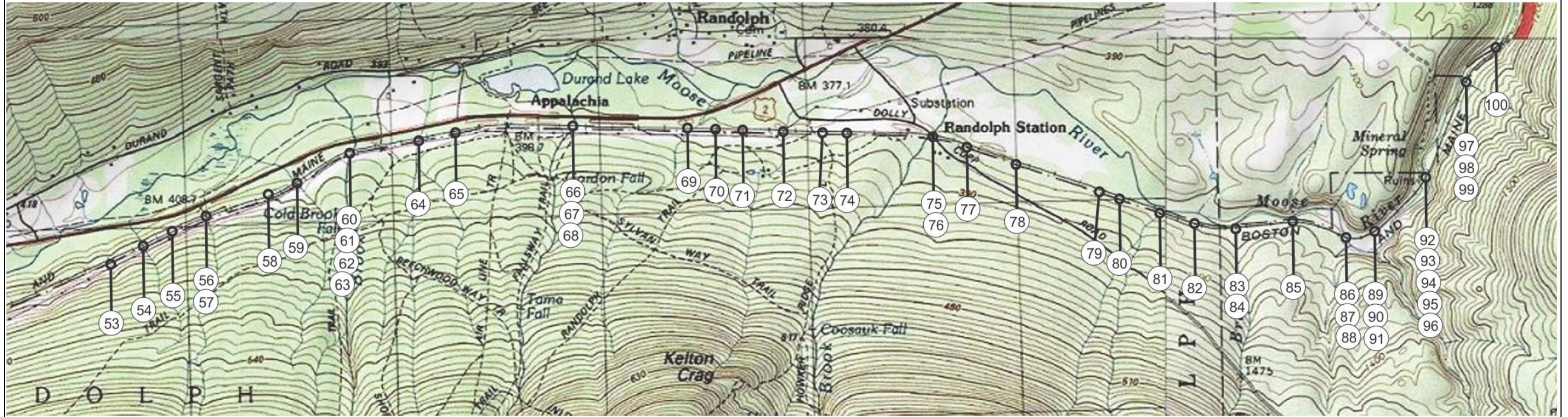

RANDOLPH TO GORHAM

PHOTO KEY: Survey Area 2, Map 2. Valley Road, Jefferson to Gorham

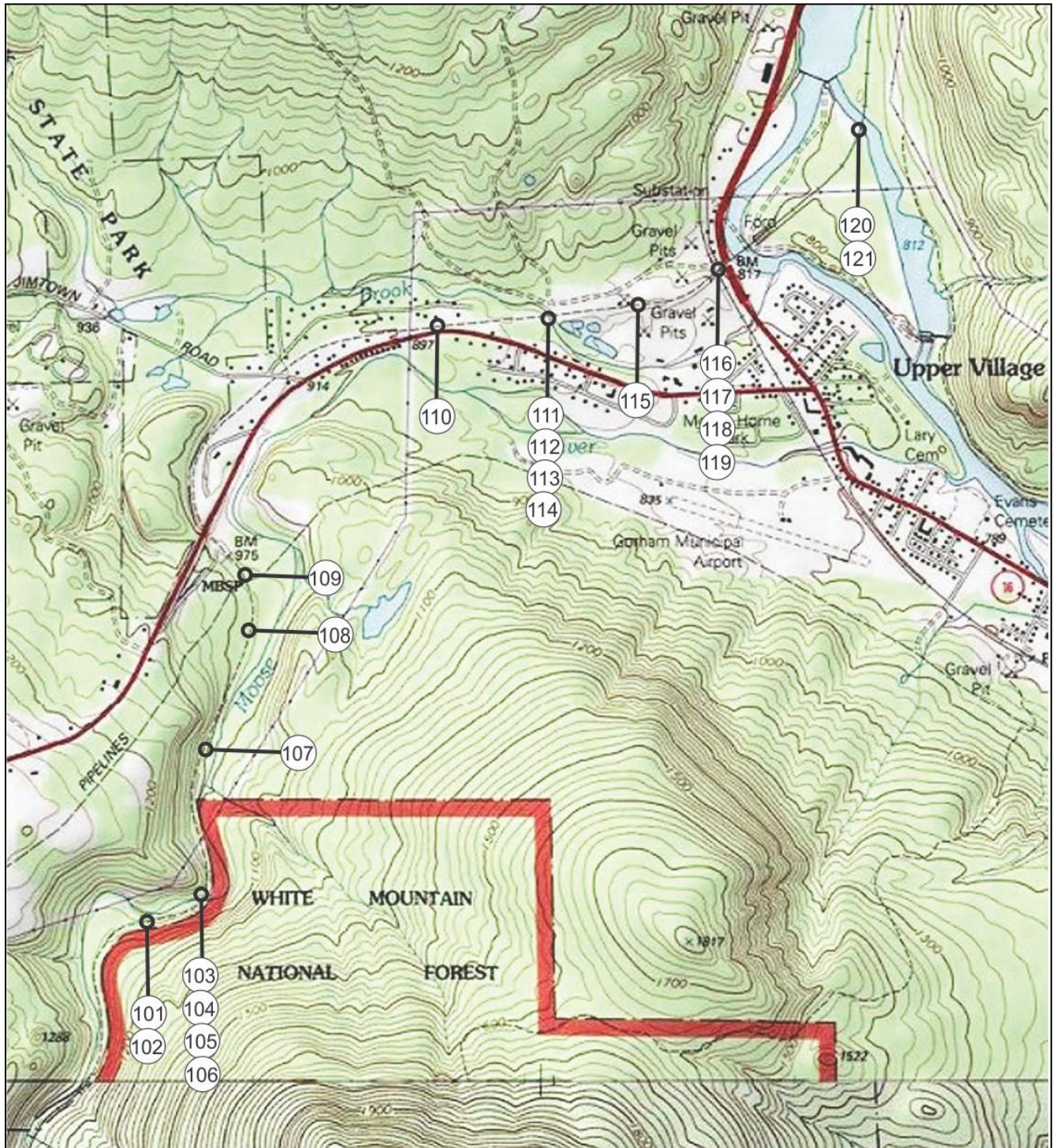

PHOTO KEY: Survey Area 2, Map 3. Gorham

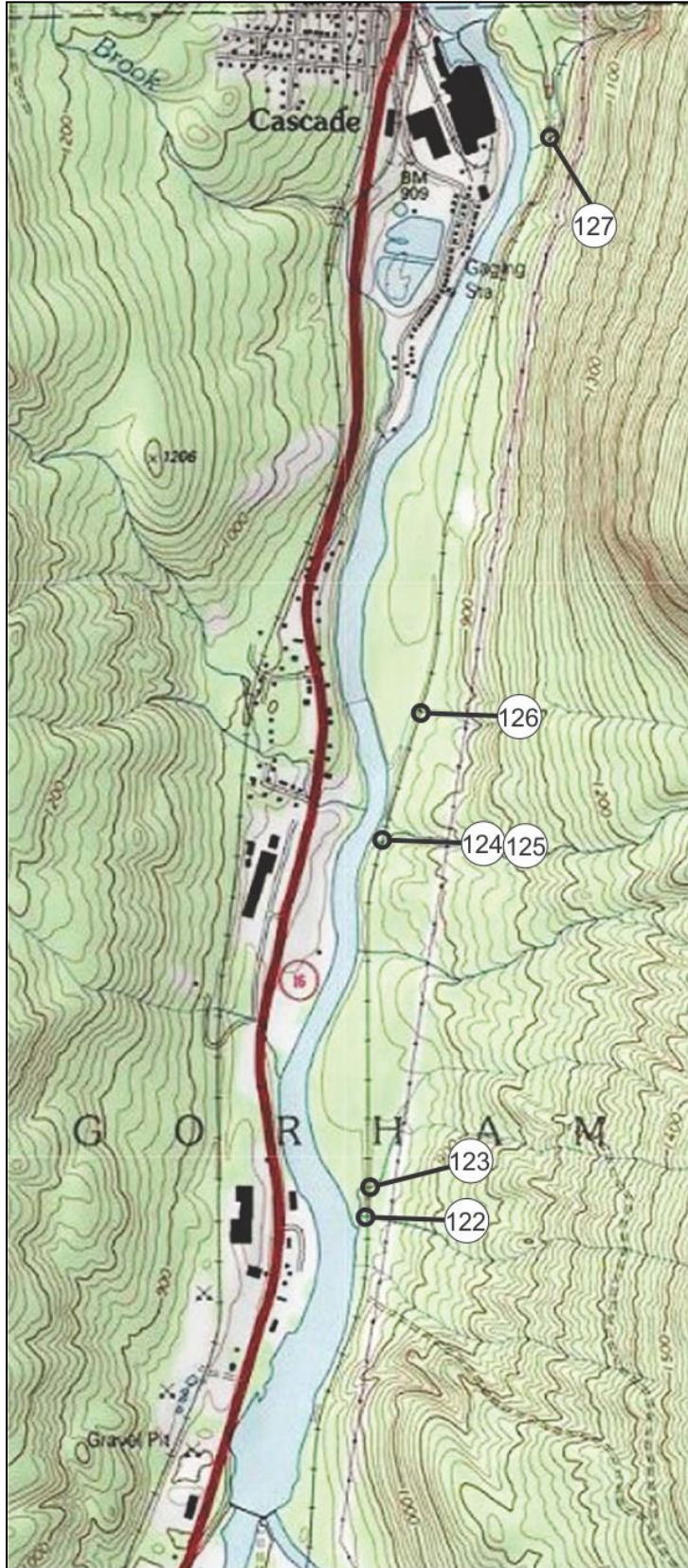

PHOTO KEY: Survey Area 2, Map 4. Gorham north

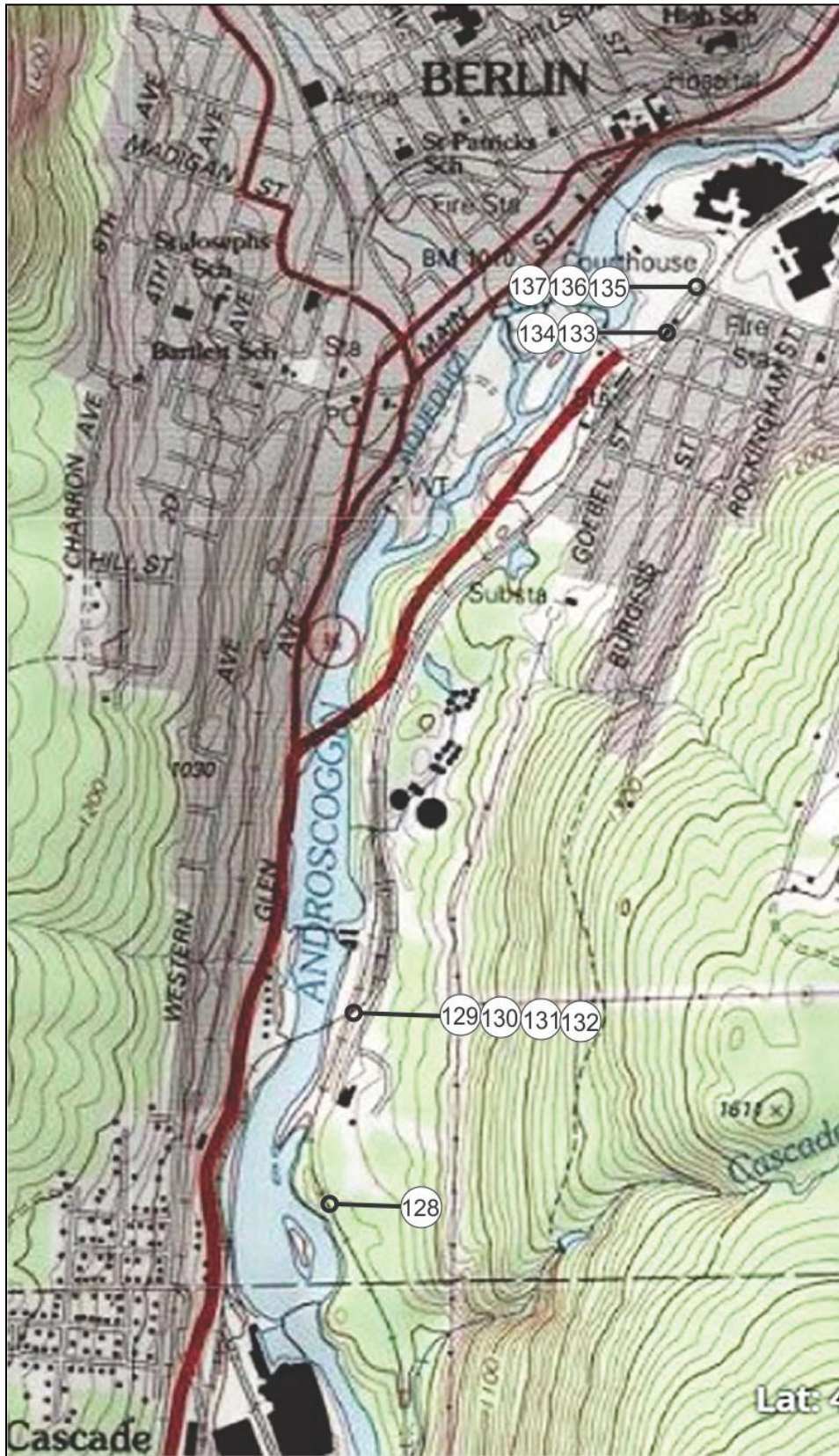

PHOTO KEY: Survey Area 2, Map 5. Berlin

**PHOTOGRAPHS  
SURVEY AREA 2  
HAZEN'S CROSSING, WHITEFIELD TO  
BERLIN STATION**



Photo # 1 description: Hazen's (Road) Crossing, Whitefield, in foreground, showing switch joining B&M tracks (right) with Maine Central Railroad (MC) tracks (left) west of crossing. mp 128.18.

Photo ID #: S2\_1001 Direction: W Date: 4/30/2019 Image stored at: HDC



Photo # 2 description: Hazen's Crossing, Whitefield view east showing switch joining B&M tracks (left) with Maine Central tracks (right). mp. 128.18.

Photo ID #: S2\_1002 Direction: E Date: 4/30/2019 Image stored at: HDC



Photo # 3 description: Context of line running east next to Airport Road, Whitefield, showing Bridge 128.36 over Carroll Stream.

Photo ID #: S2\_bcn130 Direction: NE Date: 4/29/2019 Image stored at: HDC



Photo # 4 description: Bridge 128.36 over Carroll Stream, Whitefield. Framed pile trestle, 68', 7-spans. 1926, 1943.

Photo ID #: S2\_0983 Direction: N Date: 4/29/2019 Image stored at: HDC



Photo # 5 description: Culvert 129.04, Leonard Brook, Whitefield. Cast iron pipe, 48"; concrete bevel-wing headwalls support high railbed through marsh area along Johns River. Pipe is submerged. 1918.

Photo ID #: S2\_1000 Direction: SE Date: 4/30/2019 Image stored at: HDC



Photo # 6 description: Granite marker "G-19" at ~ mp 129.80, Whitefield. nd.

Photo ID #: S2\_0999 Direction: W Date: 4/30/2019 Image stored at: HDC



Photo # 7 description: Culvert 129.94, Jefferson. Cast iron pipe, 36"; concrete headwalls. 1929.

Photo ID #: S2\_0998 Direction: NW Date: 4/30/2019 Image stored at: HDC



Photo # 8 description: Character of line, looking east at ~ mp 130.25, Jefferson, showing B&M track, right, and tracks of Maine Central, Waumbek branch, visible top center, disconnected and switch removed. nd.

Photo ID #: sam1204 Direction: E Date: 4/30/2019 Image stored at: HDC



Photo # 9 description: Character of line, looking east at ~ mp 130.50, Jefferson, showing B&M track, right, and tracks of Maine Central, Waumbek branch, left, with junction visible in distance. nd.

Photo ID #: S2\_0997 Direction: E Date: 4/30/2019 Image stored at: HDC



Photo # 10 description: Waumbek Junction, mp 130.65, Jefferson. Note salvaged rail stacked at right. nd.

Photo ID #: S2\_0996 Direction: E Date: 4/30/2019 Image stored at: HDC



Photo # 11 description: Culvert 131.98, Jefferson. Stone box, 3-0. nd.

Photo ID #: S2\_rt-p429 Direction: N Date: 4/29/2019 Image stored at: HDC



Photo # 12 description: Bridge 132.61 over Stanley Slide Brook, Jefferson. Framed pile trestle, 51', 7-spans. 1926.

Photo ID #: S2\_0990 Direction: N Date: 4/29/2019 Image stored at: HDC



Photo # 13 description: Culvert 132.85, Jefferson. Cast iron pipe, 18"; rubble rip rap. 1898.

Photo ID #: S2\_0989 Direction: N Date: 4/29/2019 Image stored at: HDC



Photo # 14 description: Concrete telegraph wire pole, mp 133.15, Jefferson. nd.

Photo ID #: S2\_0988 Direction: E Date: 4/29/2019 Image stored at: HDC



Photo # 15 description: Bridge 133.34 over Mill Brook, Jefferson. Thru plate girder, 28', 1-span, on stone abutments. 1917. (1 of 2).

Photo ID #: S2\_0987 Direction: W Date: 4/29/2019 Image stored at: HDC



Photo # 16 description: Bridge 133.34 over Mill Brook, Jefferson. North side and east abutment. (2 of 2).

Photo ID #: S2\_0986 Direction: SE Date: 4/29/2019 Image stored at: HDC



Photo # 17 description: Culvert 133.51, unnamed stream, Jefferson. Stone box, 36". nd.

Photo ID #: S2\_1167 Direction: S Date: 5/13/2019 Image stored at: HDC



Photo # 18 description: Bridge 133.56 over Red Brook, Jefferson Wood stringer, 8' span. 1926.

Photo ID #: S2\_1169 Direction: SE Date: 5/13/2019 Image stored at: HDC



Photo # 19 description: Bridge 133.80 over unnamed stream, Jefferson. Wood stringer, 7'-4" span on split stone bevel wing abutments of notable quality. 1926. (1 of 2).

Photo ID #: S2\_1170 Direction: N Date: 5/13/2019 Image stored at: HDC



Photo # 20 description: Bridge 133.80, underside, showing two massive treated timber stringers. (2 of 2).

Photo ID #: S2\_1171 Direction: N Date: 5/13/2019 Image stored at: HDC



Photo # 21 description: Bridge No. 133.90, Jefferson. Precast concrete slab on existing stone abutments with later mortared joints. 8' span. 1930.

Photo ID #: S2\_1172 Direction: S Date: 5/13/2019 Image stored at: HDC



Photo # 22 description: Culvert 134.46, Jefferson. Stone box, 24". nd.

Photo ID #: S2\_1173 Direction: N Date: 5/13/2019 Image stored at: HDC



Photo # 23 description: Culvert 134.81, Jefferson. Stone box retrofit with 12" cast iron pipe, underwater. nd.

Photo ID #: S2\_1174 Direction: SE Date: 5/13/2019 Image stored at: HDC



Photo # 24 description: Highland Station, Jefferson, mp 135.01. Now private dwelling. West and south sides, view from ROW. Fronts Valley Road. c.1890. (1 of 2).

Photo ID #: S2\_1177 Direction: NE Date: 5/13/2019 Image stored at: HDC



Photo # 25 description: Highland Station, Jefferson, mp 135.01. East and south sides, view from ROW. (2 of 2).

Photo ID #: S2\_1175 Direction: NW Date: 5/13/2019 Image stored at: HDC



Photo # 26 description: Culvert 135.08, Jefferson. Stone box, 36". nd. Concrete pipe w/ concrete headwalls relief culvert added alongside. nd. (1 of 3).

Photo ID #: S2\_1003 Direction: SE Date: 4/30/2019 Image stored at: HDC



Photo # 27 description: Culvert 135.08, Jefferson. Stone box, 36". (2 of 3).

Photo ID #: S2\_1004 Direction: S Date: 4/30/2019 Image stored at: HDC



Photo # 28 description: Culvert 135.08, Jefferson. Concrete pipe, 48". (3 of 3).

Photo ID #: S2\_1005 Direction: SE Date: 4/30/2019 Image stored at: HDC



Photo # 29 description: Culvert 135.74, Jefferson. Concrete pipe, 53", concrete headwalls. nd.

Photo ID #: S2\_1007 Direction: S Date: 4/30/2019 Image stored at: HDC



Photo # 30 description: Bridge 136.56 over unnamed stream, Jefferson. Wood stringer, 8' span on split stone abutments. 1928.

Photo ID #: S2\_1008 Direction: SW Date: 4/30/2019 Image stored at: HDC



Photo # 31 description: Bridge 137.42 over S. Br. Israel R., Jefferson. Thru plate girder, 33' span, on reinforced-concrete and concrete-encased-stone abutments. 1917. (1 of 2).

Photo ID #: S2\_1012 Direction: NW Date: 4/30/2019 Image stored at: HDC



Photo # 32 description: Bridge 137.42 over S. Br. Israel R., Jefferson. Upstream side. Valley Rd. bridge visible downstream. (2 of 2).

Photo ID #: S2\_1010 Direction: N Date: 4/30/2019 Image stored at: HDC



Photo #33 description: Culvert 137.53, Jefferson. Stone box, 60", quarry-split stone. Inlet. 1924. (1 of 2).

Photo ID #: S2\_rt-p256 Direction: SW Date: 4/30/2019 Image stored at: HDC



Photo # 34 description: Culvert 137.53, Jefferson. Outlet, showing bevel wing headwall. (2 of 2).

Photo ID #: S2\_rt-p258 Direction: N Date: 4/30/2019 Image stored at: HDC



Photo # 35 description: Culvert 137.68, Jefferson. Concrete pipe, 24", with concrete head walls. 1931.

Photo ID #: S2\_1013 Direction: SW Date: 4/30/2019 Image stored at: HDC



Photo # 36 description: Culvert 137.87, Jefferson. Stone box, 60", quarry-split stone. nd.

Photo ID #: S2\_1360 Direction: SE Date: 5/19/2019 Image stored at: HDC



Photo # 37 description: Culvert 137.98, Jefferson. Stone box, 30", field-split stone. nd.

Photo ID #: S2\_1361 Direction: S Date: 5/19/2019 Image stored at: HDC



Photo # 38 description: Culvert 138.02, Randolph. Stone box, 30", quarry-split stone. nd.

Photo ID #: S2\_1362 Direction: S Date: 5/19/2019 Image stored at: HDC



Photo # 39 description: Culvert 138.21, Randolph. Stone box, 30", quarry-split stone. nd.

Photo ID #: S2\_1363 Direction: S Date: 5/19/2019 Image stored at: HDC



Photo # 40 description: Culvert 138.34, Randolph. Cast iron pipe, 24", with corrugated metal pipe inside. nd.

Photo ID #: S2\_1364 Direction: S Date: 5/19/2019 Image stored at: HDC



Photo # 41 description: Culvert 138.64, Randolph. Stone box, 36", quarry-split stone. nd.

Photo ID #: S2\_1365 Direction: S Date: 5/19/2019 Image stored at: HDC



Photo # 42 description: Culvert 138.67, Randolph. Stone box, 30", quarry-split stone. nd.

Photo ID #: S2\_1366 Direction: S Date: 5/19/2019 Image stored at: HDC



Photo # 43 description: Bridge 138.75 over Israel's R., Randolph. Thru plate girder, 40' span, on quarry split stone abutments. 1917. (1 of 4).

Photo ID #: S2\_1333 Direction: W Date: 5/18/2019 Image stored at: HDC



Photo # 44 description: Bridge 138.75 over Israel's R., Randolph. Downstream side. Note washed-out west abutment. (2 of 4).

Photo ID #: S2\_1335 Direction: S Date: 5/18/2019 Image stored at: HDC



Photo # 45 description: Bridge 138.75 over Israel's R., Randolph. Underside and west abutment showing undermining at south end (left). (3 of 4).

Photo ID #: S2\_1331 Direction: W Date: 5/18/2019 Image stored at: HDC



Photo # 46 description: Bridge 138.75 over Israel's R., Randolph. Washout of west abutment, north end. Condition critical. (4 of 4).

Photo ID #: S2\_1334 Direction: SW Date: 5/18/2019 Image stored at: HDC



Photo # 47 description: Culvert 140.21, Randolph. Double stone box, 48", quarry-split stone. nd. Rare and outstanding example of double box. Outlet. (1 of 2).

Photo ID #: S2\_1339 Direction: S Date: 5/18/2019 Image stored at: HDC



Photo # 48 description: Culvert 140.21, Randolph. Inlet. (2 of 2).

Photo ID #: S2\_1338 Direction: N Date: 5/18/2019 Image stored at: HDC



Photo # 49 description: Bridge 140.50 over Moose R., Randolph. Wood stringer, 7' span, on concrete abutments. Downstream side. 1923, 1943.

Photo ID #: S2\_1329 Direction: N Date: 5/18/2019 Image stored at: HDC

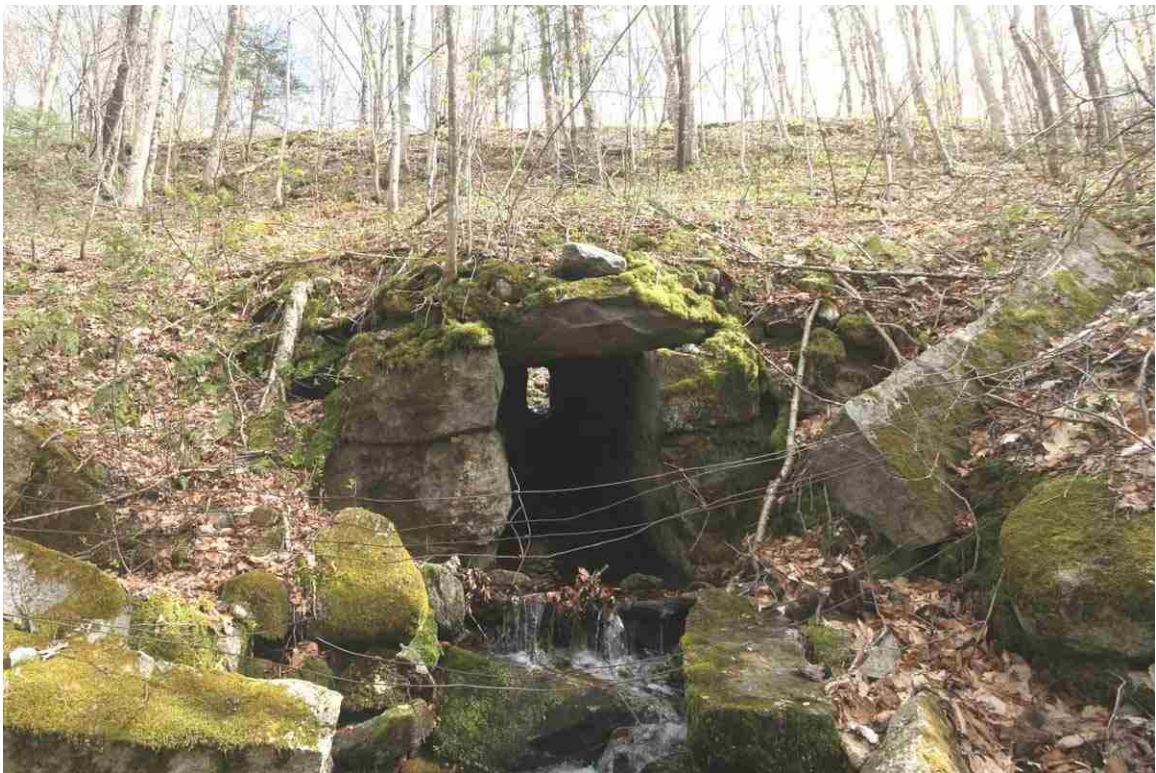

Photo # 50 description: Culvert 140.98, Randolph. Stone box, 48", fieldstone and split fieldstone. nd.

Photo ID #: S2\_1328 Direction: S Date: 5/18/2019 Image stored at: HDC



Photo # 51 description: Culvert 141.26, Randolph. Stone box, 36", quarry-split stone. nd. 16' cover.

Photo ID #: S2\_1325 Direction: Date: 5/18/2019 Image stored at: HDC



Photo # 52 description: Bridge No. 141.32, over unnamed stream, Randolph. Precast concrete slab, 8' span, on fieldstone walls. Outlet. 1929.

Photo ID #: S2\_1324 Direction: S Date: 5/18/2019 Image stored at: HDC



Photo # 53 description: Culvert 141.70, Randolph. Stone box, 36", mixed split quarry & fieldstone. nd.

Photo ID #: S2\_1323 Direction: S Date: 5/18/2019 Image stored at: HDC



Photo # 54 description: Culvert 141.92, Randolph. Stone box, 36" x 48" tall. Mixed split quarry & fieldstone. nd.

Photo ID #: S2\_1322 Direction: S Date: 5/18/2019 Image stored at: HDC



Photo # 55 description: Culvert 142.07, Randolph. Stone box, 30", mixed split quarry & fieldstone. nd.

Photo ID #: S2\_1321 Direction: S Date: 5/18/2019 Image stored at: HDC



Photo # 56 description: Culvert 142.19, Randolph. Stone box, 36", mixed split quarry & fieldstone. nd. 14' cover. (1 of 2).

Photo ID #: S2\_1319 Direction: S Date: 5/18/2019 Image stored at: HDC



Photo # 57 description: Culvert 142.19, Randolph. (2 of 2). Critical condition; collapse imminent.

Photo ID #: S2\_1320 Direction: E Date: 5/18/2019 Image stored at: HDC



Photo # 58 description: Culvert 142.24, Randolph. Stone box, 36" x 48", mixed split quarry & fieldstone. nd. .

Photo ID #: S2\_1318 Direction: S Date: 5/18/2019 Image stored at: HDC



Photo # 59 description: Culvert 142.33, Randolph. Stone box, 36", mixed split quarry & fieldstone. nd.

Photo ID #: S2\_1317 Direction: S Date: 5/18/2019 Image stored at: HDC



Photo # 60 description: Bridge 142.39 over Cold Brook, Randolph. Thru plate girder, 44' span, on concrete abutments. 1917. (1 of 4).

Photo ID #: S2\_1313 Direction: W Date: 5/18/2019 Image stored at: HDC



Photo # 61 description: Bridge 142.39 over Cold Brook, Randolph. Upstream side. (2 of 4).

Photo ID #: S2\_1314 Direction: N Date: 5/18/2019 Image stored at: HDC



Photo # 62 description: Bridge 142.39 over Cold Brook, Randolph. Underside and east abutment. Note concrete cast on granite footings at left, undermined. (3 of 4).

Photo ID #: S2\_1316 Direction: E Date: 5/18/2019 Image stored at: HDC



Photo # 63 description: Bridge 142.39 over Cold Brook, Randolph. Downstream side, showing critical undermining of north end of east abutment. (4 of 4).

Photo ID #: S2\_1315 Direction: S Date: 5/18/2019 Image stored at: HDC



Photo # 64 description: Culvert 142.59, Randolph. Stone box, 54", mixed split quarry & fieldstone. nd. Note outlet headwall collapsing, condition critical.

Photo ID #: S2\_1312 Direction: S Date: 5/18/2019 Image stored at: HDC



Photo # 65 description: Culvert 142.70, Randolph. Stone box, 36", split quarry stone. nd..

Photo ID #: S2\_1311 Direction: S Date: 5/18/2019 Image stored at: HDC



Photo # 66 description: Bridge 143.06 over Snyder Brook, Randolph. Pony Howe truss, boxed, 29' span, on rehabbed stone abutments. 1918. West approach and downstream side. (1 of 3).

Photo ID #: S2\_1308 Direction: SE Date: 5/18/2019 Image stored at: HDC



Photo # 67 description: Bridge 143.06 over Snyder Brook, Randolph. Upstream side. Note siding recently replaced. US2 paralleling RR ROW 150' north, just visible under bridge. (2 of 3).

Photo ID #: S2\_1309 Direction: Date: 5/18/2019 Image stored at: HDC

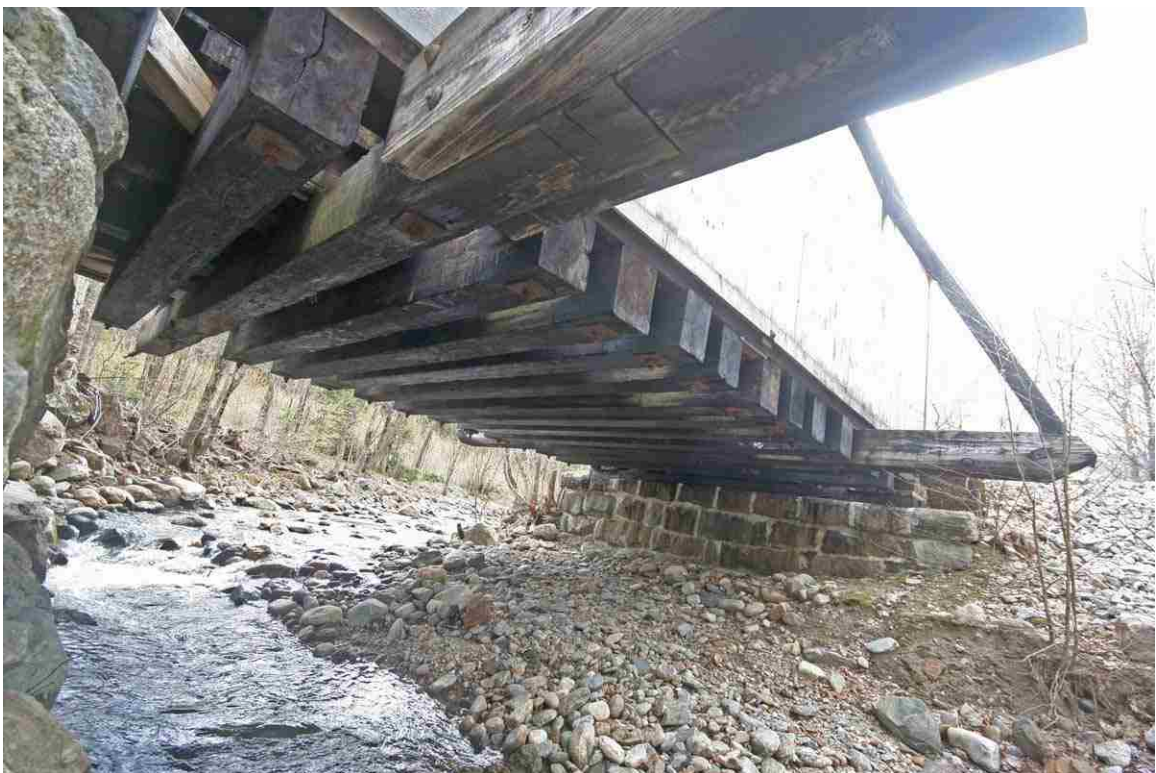

Photo # 68 description: Bridge 143.06 over Snyder Brook, Randolph. Underside and repaired west abutment. (3 of 3).

Photo ID #: S2\_1310 Direction: SW Date: 5/18/2019 Image stored at: HDC



Photo # 69 description: Culvert 143.28, Randolph. Stone box, 30", mixed split quarry & fieldstone. nd.

Photo ID #: S2\_1307 Direction: S Date: 5/18/2019 Image stored at: HDC



Photo # 70 description: Culvert 143.33, Randolph. Stone box, 30", mixed split quarry & fieldstone. nd.

Photo ID #: S2\_1306 Direction: S Date: 5/18/2019 Image stored at: HDC



Photo # 71 description: Culvert 143.41, Randolph. Stone box, 48", split quarry stone. nd.

Photo ID #: S2\_1305 Direction: S Date: 5/18/2019 Image stored at: HDC



Photo # 72 description: Culvert 143.57, Randolph. Stone box, 36", quarry stone. nd.

Photo ID #: S2\_1304 Direction: S Date: 5/18/2019 Image stored at: HDC



Photo # 73 description: Culvert 143.70, Randolph. Stone box, 36", quarry stone. nd.

Photo ID #: S2\_1303 Direction: S Date: 5/18/2019 Image stored at: HDC



Photo # 74 description: Culvert 143.77, Randolph. Stone box, 36", mixed split quarry & fieldstone. nd.

Photo ID #: S2\_1302 Direction: S Date: 5/18/2019 Image stored at: HDC



Photo # 75 description: Bridge 144.13 over Bumpus Brook, Randolph. Steel I-beam stringer, 28' span, on one stone, one concrete abutment. nd. Replaced pony Howe truss dated 1918. Upstream side. (1 of 2).

Photo ID #: S2\_1015 Direction: NE Date: 4/30/2019 Image stored at: HDC



Photo # 76 description: Bridge 144.13 over Bumpus Brook, Randolph. Downstream side showing concrete east abutment. (2 of 2).

Photo ID #: S2\_1016 Direction: SW Date: 4/30/2019 Image stored at: HDC



Photo # 77 description: Culvert 144.21, Randolph. Stone box, 48", quarry stone. nd.

Photo ID #: S2\_1301 Direction: Date: 5/18/2019 Image stored at: HDC



Photo # 78 description: Culvert 144.40, Randolph. Stone box, 24", split quarry stone visible, opening underwater. nd.

Photo ID #: S2\_1300 Direction: SW Date: 5/18/2019 Image stored at: HDC



Photo # 79 description: Culvert 144.70, Randolph. Stone box, 48", split quarry stone. nd.

Photo ID #: S2\_1299 Direction: S Date: 5/18/2019 Image stored at: HDC



Photo # 80 description: Culvert 144.76, Randolph. Stone box, 24", mixed split quarry & fieldstone. nd.

Photo ID #: S2\_1298 Direction: SW Date: 5/18/2019 Image stored at: HDC



Photo # 81 description: Culvert 144.87, Randolph. Stone box, 42", mixed split quarry & fieldstone. nd.

Photo ID #: S2\_1297 Direction: S Date: 5/18/2019 Image stored at: HDC



Photo # 82 description: Culvert 144.96, Randolph. Stone box, 36", mixed split quarry & fieldstone. nd.

Photo ID #: S2\_1296 Direction: S Date: 5/18/2019 Image stored at: HDC



Photo # 83 description: Bridge No. 145.09 over Town Line Brook, Randolph-Gorham. Precast concrete slab on mixed split quarry & fieldstone abutments, 14-0 span. 1930. Upstream side. (1 of 2).

Photo ID #: S2\_1295 Direction: NE Date: 5/18/2019 Image stored at: HDC



Photo # 84 description: Bridge No. 145.09 over Town Line Brook, Randolph-Gorham. Downstream side. (2 of 2).

Photo ID #: S2\_1294 Direction: S Date: 5/18/2019 Image stored at: HDC



Photo # 85 description: Culvert 145.24, Gorham. Stone box, 24", mixed split quarry & fieldstone. nd.

Photo ID #: S2\_1292 Direction: S Date: 5/18/2019 Image stored at: HDC



Photo # 86 description: Bridge 145.43, Gorham, "Moose River Bridge No. 1." Steel thru plate girder, 49' span, on stone abutments. 1917 (erection date). (1 of 3).

Photo ID #: S2\_1291 Direction: W Date: 5/18/2019 Image stored at: HDC



Photo # 87 description: Bridge 145.43, Gorham, "Moose River Bridge No. 1." (2 of 3). Upstream side.

Photo ID #: S2\_1289 Direction: NW Date: 5/18/2019 Image stored at: HDC



Photo # 88 description: Bridge 145.43, Gorham, "Moose River Bridge No. 1." Builder's plate: "Built by Phoenix Bridge Co., Phoenixville, P.A., U.S.A. 1916." (3 of 3). (fabrication date).

Photo ID #: S2\_1290 Direction: Date: 5/18/2019 Image stored at: HDC



Photo # 89 description: Culvert 145.51, Gorham. Stone box and three later added CMP relief pipes, overall view. nd. (1 of 3).

Photo ID #: S2\_1287 Direction: S Date: 5/18/2019 Image stored at: HDC



Photo # 90 description: Culvert 145.51, Gorham. Stone box, 36", mixed split quarry & fieldstone. Outlet wall partly reconstructed at left. (2 of 3).

Photo ID #: S2\_1288 Direction: S Date: 5/18/2019 Image stored at: HDC



Photo # 91 description: Culvert 145.51, Gorham. Inlet. (3 of 3).

Photo ID #: S2\_1286 Direction: N Date: 5/18/2019 Image stored at: HDC



Photo # 92 description: Bridge 145.73, Gorham, "Moose River Bridge No. 2." Steel thru plate girder, 59' span, on stone abutments. West approach. 1917. "Spring Water Works" building at left. (1 of 4).

Photo ID #: S2\_1276 Direction: N Date: 5/18/2019 Image stored at: HDC



Photo # 93 description: Bridge 145.73, Gorham, "Moose River Bridge No. 2." Upstream side. (2 of 4).

Photo ID #: S2\_1278 Direction: W Date: 5/18/2019 Image stored at: HDC



Photo # 94 description: Bridge 145.73, Gorham, "Moose River Bridge No. 2." Downstream side. (3 of 4).

Photo ID #: S2\_1285 Direction: NE Date: 5/18/2019 Image stored at: HDC



Photo # 95 description: Bridge 145.73, Gorham, "Moose River Bridge No. 2." Underside and east abutment. (4 of 4).

Photo ID #: S2\_1279 Direction: NE Date: 5/18/2019 Image stored at: HDC



Photo # 96 description: Spring Water Works building at mp. 145.73 (Moose River Bridge No. 2). Reinforced concrete walls; roof gone. nd.

Photo ID #: S2\_1277 Direction: W Date: 5/18/2019 Image stored at: HDC



Photo # 97 description: Bridge 146.05, Gorham, over unnamed stream. Wood stringer, 8' span, on split fieldstone abutments. 1941. (1 of 3). Stream drops as small falls.

Photo ID #: S2\_1275 Direction: SW Date: 5/18/2019 Image stored at: HDC



Photo # 98 description: Bridge 146.05, Gorham. Outlet. (2 of 3).

Photo ID #: S2\_1272 Direction: SE Date: 5/18/2019 Image stored at: HDC



Photo # 99 description: Bridge 146.05, Gorham. Underside and interior from outlet. (3 of 3). Note four massive wood stringers each ~ 8" x 18".

Photo ID #: S2\_1273 Direction: SE Date: 5/18/2019 Image stored at: HDC



Photo # 100 description: Culvert 146.17, Gorham. Stone box, 30", mixed split quarry & fieldstone. nd.

Photo ID #: S2\_1271 Direction: SE Date: 5/18/2019 Image stored at: HDC



Photo # 101 description: Culvert 146.68, Gorham. Stone box, 36", mixed split quarry & fieldstone. nd. 22' of cover. (1 of 2).

Photo ID #: S2\_1268 Direction: S Date: 5/18/2019 Image stored at: HDC



Photo # 102 description: Culvert 146.68, Gorham. Interior view. Exceptional length due to depth of cover; inlet opening just visible. (2 of 2).

Photo ID #: S2\_1270 Direction: S Date: 5/18/2019 Image stored at: HDC



Photo # 103 description: Bridge 146.80, Gorham, "Moose River Bridge No. 3." Steel deck plate girder, 64' span on stone abutments. 1917. West approach. (1 of 4).

Photo ID #: S2\_1264 Direction: NE Date: 5/18/2019 Image stored at: HDC



Photo # 104 description: Bridge 146.80, Gorham, "Moose River Bridge No. 3." Downstream side. (2 of 4).

Photo ID #: S2\_1265 Direction: W Date: 5/18/2019 Image stored at: HDC



Photo # 105 description: Bridge 146.80, Gorham, "Moose River Bridge No. 3." East abutment.

Photo ID #: S2\_1266 Direction: NE Date: 5/18/2019 Image stored at: HDC



Photo # 106 description: Bridge 146.80, Gorham, "Moose River Bridge No. 3." Underside, view up at west abutment showing deep plate girder and bracing. Note ties in place above under new planking.

Photo ID #: S2\_1267 Direction: up Date: 5/18/2019 Image stored at: HDC



Photo # 107 description: Culvert 147.15, Gorham. Stone box, 36", mixed split quarry & fieldstone. nd.

Photo ID #: S2\_1263 Direction: E Date: 5/18/2019 Image stored at: HDC



Photo # 108 description: Culvert 147.62, Gorham. Stone box, 24", mixed split quarry & fieldstone. nd.

Photo ID #: S2\_1262 Direction: E Date: 5/18/2019 Image stored at: HDC



Photo # 109 description: Culvert 147.84, Gorham. Stone box, 36", quarry stone. nd.

Photo ID #: S2\_1261-bcn Direction: NE Date: 5/18/2019 Image stored at: HDC



Photo # 110 description: Gorham Station (gone) mp 148.62. Presidential Rail Trail (left) with access and parking lot (right).

Photo ID #: S2\_1252 Direction: E Date: 5/18/2019 Image stored at: HDC



Photo # 111 description: Bridge 148.81, over Moose Brook, Gorham. I-beam stringers on stone (1) and concrete (1) abutments. nd. Stringers replaced 40' span wood pony Howe truss built 1918. (1 of 4).

Photo ID #: S2\_1253 Direction: E Date: 5/18/2019 Image stored at: HDC



Photo # 112 description: Bridge 148.81, over Moose Brook, Gorham. Upstream side. (2 of 4).

Photo ID #: S2\_1254 Direction: Date: 5/18/2019 Image stored at: HDC



Photo # 113 description: Bridge 148.81, over Moose Brook, Gorham. West abutment; impressive B&M stonework 18' high. (3 of 4).

Photo ID #: S2\_1255 Direction: SW Date: 5/18/2019 Image stored at: HDC



Photo # 114 description: Bridge 148.81, over Moose Brook, Gorham. East abutment, concrete, probably encasing portions of original stone abutment. (4 of 4).

Photo ID #: S2\_1256 Direction: NE Date: 5/18/2019 Image stored at: HDC



Photo # 115 description: Character of trail east of Moose Brook, passing through Pike Industries sand & gravel pits, at ~ mp 149.0. Note trail sign erected by Presidential OHRV Club, Gorham.

Photo ID #: S2\_1260 Direction: E Date: 5/18/2019 Image stored at: HDC



Photo # 116 description: Bridge 149.21, over A&SLRR, NH16, Androscoggin R., Gorham. Multi-span deck plate girders and Warren deck truss. 650' overall, 50' high. 1924. (1 of 4).

Photo ID #: S2\_1340 Direction: N Date: 5/19/2019 Image stored at: HDC



Photo # 117 description: Bridge 149.21, over A&SLRR, NH16, Androscoggin R., Gorham. Deck plate girder span over NH16 highway, carried on concrete piers.

Photo ID #: S2\_1341 Direction: NE Date: 5/19/2019 Image stored at: HDC



Photo # 118 description: Bridge 149.21, over A&SLRR, NH16, Androscoggin R., Gorham. Deck plate girder spans on steel frame trestle.

Photo ID #: S2\_1342 Direction: SW Date: 5/19/2019 Image stored at: HDC



Photo # 119 description: Bridge 149.21, over A&SLRR, NH16, Androscoggin R., Gorham. Warren deck truss, pin-connected, spanning river, carried on stone piers.

Photo ID #: S2\_1343 Direction: Date: 5/19/2019 Image stored at: HDC



Photo # 120 description: Bridge 149.71 over Berlin Mills power canal, Gorham. Deck plate girder, 2-span, 87' overall, on concrete abutments. 1940. South approach and west side. (1 of 2)

Photo ID #: S2\_1257 Direction: NE Date: 5/18/2019 Image stored at: HDC



Photo # 121 description: Bridge 149.71 over Berlin Mill power canal, Gorham. West side. (1 of 2).

Photo ID #: S2\_1258 Direction: E Date: 5/18/2019 Image stored at: HDC



Photo # 122 description: Bridge 150.29, Gorham, over unnamed stream. Precast concrete slab on unknown substructure. 1930. Listed as 10' span in B&M bridge list.

Photo ID #: S2\_1259 Direction: E Date: 5/18/2019 Image stored at: HDC



Photo # 123 description: Culvert 150.44, Gorham. Stone box, 36", quarry stone. nd.

Photo ID #: S2\_1476 Direction: E Date: 7/18/2019 Image stored at: HDC



Photo # 124 description: Culvert 150.95, Gorham. Stone box, 4' x 6, split quarry stone. nd. 16' of cover, 40'+ length. (1 of 2).

Photo ID #: S2\_1477 Direction: E Date: 7/18/2019 Image stored at: HDC



Photo # 125 description: Culvert 150.95, Gorham. Showing extensive fill and rip rap repair to wash out on south side of culvert, visible at center. (2 of 2).

Photo ID #: S2\_1478 Direction: N Date: 7/18/2019 Image stored at: HDC



Photo # 126 description: Culvert 151.21, Gorham. Stone box, 4' x 6', mixed split quarry & fieldstone. nd.

Photo ID #: S2\_1479 Direction: W Date: 7/18/2019 Image stored at: HDC



Photo # 127 description: Culvert 152.49, carrying Cascade Alpine Brook, Gorham. Double 10' concrete box with 44' of cover. 1940. Major structure.

Photo ID #: S2\_1349 Direction: NE Date: 5/19/2019 Image stored at: HDC



Photo # 128 description: Culvert 152.99, Berlin. Stone box, 36", mixed split quarry and field stone. Inlet. nd. Outlet repaired/extended with CMP.

Photo ID #: S2\_1348 Direction: SW Date: 5/19/2019 Image stored at: HDC



Photo # 129 description: Bridge 153.14 over A&SLRR at Berlin Mills Station, Berlin. Thru plate girder, 35' span, sharply skewed, on concrete abutments. 1940. South approach. (1 of 4).

Photo ID #: S2\_1344 Direction: N Date: 5/19/2019 Image stored at: HDC



Photo # 130 description: Bridge 153.14 over A&SLRR at Berlin Mills Station, Berlin. From bridge showing A&SLRR bridge over Androscoggin R. that brought the line under B&M bridge. (2 of 4).

Photo ID #: S2\_1345 Direction: NW Date: 5/19/2019 Image stored at: HDC



Photo # 131 description: Bridge 153.14 over A&SLRR at Berlin Mills Station, Berlin. West side from former A&SLRR ROW.

Photo ID #: S2\_1346 Direction: NE Date: 5/19/2019 Image stored at: HDC



Photo # 132 description: Bridge 153.14 over A&SLRR at Berlin Mills Station, Berlin. Underside showing framing and ties still in place under new deck and gravel fill. Both abutments deteriorating.

Photo ID #: S2\_1347 Direction: S Date: 5/19/2019 Image stored at: HDC



Photo # 133 description: B&M Berlin Station, mp 154.25. Track (east) side. Tracks remain partially exposed. nd. Occupied by commercial tenants. (1 of 2).

Photo ID #: S2\_1352 Direction: NW Date: 5/19/2019 Image stored at: HDC



Photo # 134 description: B&M Berlin Station, mp 154.25. Unity Street (west) side. (2 of 2).

Photo ID #: S2\_1353 Direction: SE Date: 5/19/2019 Image stored at: HDC



Photo # 135 description: Unity Street crossing, Berlin, ~ mp 154.26. Berlin Station visible left of center. Track remains. Crossing control box remains (behind pole, left of center). (1 of 3).

Photo ID #: S2\_1354 Direction: SW Date: 5/19/2019 Image stored at: HDC



Photo # 136 description: Unity Street crossing, Berlin, view north. Track originally extended north into the Burgess Mills. All track has been removed and former ROW private and inaccessible. (2 of 3).

Photo ID #: S2\_1355 Direction: N Date: 5/19/2019 Image stored at: HDC



Photo # 137 description: Unity Street crossing, Berlin. Abandoned gate and signal electrical control box. (3 of 3).

Photo ID #: S2\_1356 Direction: E Date: 5/19/2019 Image stored at: HDC