

**TABLE OF OBSERVED FEATURES  
 SURVEY AREA 4  
 WHITEFIELD-GROVETON LINE  
 PAGE ROAD, DALTON TO  
 SUMMER STREET, LANCASTER (COOS JUNCTION)**

| Feature Name                            | Mile Post | Town   | NR  | Photo No. (s) | Date | Notes   |
|---|-----------|--------|-----|---------------|------|---|
| South end of surveyed ROW at Page Road  | ~126.70   | Dalton | N/C | 1             | ?    | ROW barricaded. Page Rd. appears created from ROW   |
| Bridge No. 126.81, over unnamed stream  | 126.81    | Dalton | C   | 2-3           | ?    | Concrete slab, 4' span, on split fieldstone abutments.  |
| Snowmobile Trail Marker                 | ~126.81   | Dalton | N/C | 4             | ?    | ROW through Dalton is part of NH Snowmobile Association Trail No. 5                                     |
| ROW Railbed                             | ~126.81   | Dalton | N/C | 5             | ?    | Character of ROW/Recreation Trail   |
| Snowmobile Bridge over Johns River      | 127.45    | Dalton | N/C | 6             | ?    | Modern steel I-beam trail bridge replaced covered wood truss. Repaired & reconstructed stone abutments. |
| ROW Railbed                             | ~127.63   | Dalton | N/C | 7             | ?    | Character of ROW/Recreation Trail   |
| Snowmobile Bridge, over unnamed stream. | 127.78    | Dalton | N/C | 8             | ?    | Modern steel stringer on treated wood bearings. Replaced 12' pipe culvert.                              |
| ROW at French Road crossing             | 128.36    | Dalton | N/C | 9-10          | ?    | No evidence of railroad resources.  |
| Culvert No. 128.38                      | 128.38    | Dalton | C   | 11            | 1914 | Concrete pipe, 36", concrete headwalls. Good dated example of type. Replaced wood stringer span.        |
| Mile marker                             | ~128.4    | Dalton | C   | 12-13         | ?    | Granite post, unmarked. Typical condition of ROW/Recreation Trail                                       |
| Pipe Culvert                            | ~128.45   | Dalton | C   | 14            | ?    | Cast iron pipe, concrete headwalls.   |
| Scotts Junction                         | 128.55    | Dalton | C   | 15-16         | ?    | B&M crossing MC. Track remnants remain.   |
| Scotts Junction Road Crossing           | 128.55    | Dalton | N/C | 17-18         | ?    | No B&M resources evident.   |
| Snowmobile Bridge, over unnamed stream  | ~128.75   | Dalton | N/C | 19            | ?    | Improvised steel stringer on split fieldstone abutments.  |
| Snowmobile Bridge, over unnamed stream  | ~128.76   | Dalton | N/C | 20            | ?    | Improvised steel stringer on split fieldstone abutments.  |
| Culvert No. 128.90                      | 128.90    | Dalton | C   | 21            | ?    | Akron pipe, 30" with concrete headwalls.  |
| Mile marker No. 129.00                  | 129.00    | Dalton | C   | 22            | ?    | Granite post with mile point engraved.  |
| Bridge No. 129.13 over unnamed stream.  | 129.13    | Dalton | C   | 23            | ?    | Concrete slab, ~5' span, split quarry and fieldstone abutments.   |
| Pipe Culvert                            | ~129.50   | Dalton | C   | 24            | ?    | Akron pipe, 38". Small section of concrete headwall visible.  |
| Mile marker No. 130.00                  | 130.00    | Dalton | C   | 25            | ?    | Granite post with mile point engraved.  |
| ROW at Whitefield Road/NH142 crossing.  | ~130.1    | Dalton | N/C | 26-27         | ?    | ROW views north and south.  |
| Snowmobile Bridge over unnamed stream.  | ~130.45   | Dalton | N/C | 28            | ?    | Treated timber stringer on reconstructed fieldstone abutments.  |

| Feature Name                             | Mile Post | Town      | NR  | Photo No. (s) | Date | Notes   |
|--|-----------|-----------|-----|---------------|------|---|
| ROW at Snowmobile Trail Marker           | ~130.50   | Dalton    | N/C | 29            | ?    | Approximate Dalton-Lancaster line.  |
| ROW washed out & rerouted                | ~131.01   | Lancaster | N/C | 30            | ?    | Former location of 48" pipe culvert   |
| ROW                                      | ~131.26   | Lancaster | N/C | 31-32         | ?    | Character of ROW looking N & S  |
| ROW at Elm St./NH 135 crossing.          | ~132.00   | Lancaster | N/C | 33-34         | ?    | Character of ROW looking N & S.   |
| ROW at Water Street crossing.            | ~135.43   | Lancaster | N/C | 35-36         | ?    | Character of ROW looking N & S.   |
| ROW at Heath Street Treatment Plant      | ~136.00   | Lancaster | N/C | 37-38         | ?    | Character of ROW.   |
| Snowmobile Bridge over Israel River      | 136.01    | Lancaster | N/C | 39            | ?    | Built beside former RR ROW  |
| North abutment of B&M Bridge No. 136.01  | 136.01    | Lancaster | N/C | 40            | ?    | Concrete bevel wing abutment remains with backfill washed out.  |
| ROW                                      | ~136.02.  | Lancaster | N/C | 41            | ?    | Character of former ROW between Israel R. Bridge and Main Street.   |
| ROW                                      | ~136.49   | Lancaster | N/C | 42-44         | ?    | Character of former ROW, N & S of Main Street crossing.   |
| ROW at Depot St & Railroad St.           | ~136.65   | Lancaster | N/C | 45-46         | ?    | B&M Station gone. Railroad associated commercial buildings survive.   |
| Former "Feed & Supply" building.         | ~136.72   | Lancaster | C*  | 47-49         | ?    | Served by railroad siding along west side of building. Some character defining features of property type remain. *More research needed. |
| Railroad associated building foundation. | ~136.75   | Lancaster | N/C | 50            | ?    | Possibly remains of B&M Depot? More research needed. No integrity.  |
| ROW                                      | ~136.75   | Lancaster | N/C | 51            | ?    | Character of ROW along west (rear) side of railroad/depot buildings.  |
| Railroad associated building.            | ~136.78   | Lancaster | N/C | 52            | ?    | No integrity.   |
| Railroad associated building.            | ~136.82   | Lancaster | N/C | 53-54         | ?    | No integrity.   |
| ROW                                      | ~136.84   | Lancaster | N/C | 55            | ?    | Character of former ROW south of Kilkenny St.   |
| Culvert                                  | ~136.84   | Lancaster | N/C | 56            | ?    | Metal arch culvert carrying ROW over unnamed stream. Stone wall remains.  |
| ROW                                      | ~136.85   | Lancaster | N/C | 57            | ?    | Character of former ROW crossing Kilkenny St.   |
| ROW                                      | ~137.25   | Lancaster | N/C | 58            | ?    | Character of former ROW along west side of Summer St. near Coos Junction.   |
| MC lines approaching Coos Junction       | ~138.25   | Lancaster | N/C | 59            | ?    | This line in service; connected to B&M line at Coos Jct.  |
| ROW at Coos Junction                     | ~138.50   | Lancaster | N/C | 60            | ?    | No evidence of railbed making junction with MC remains.   |

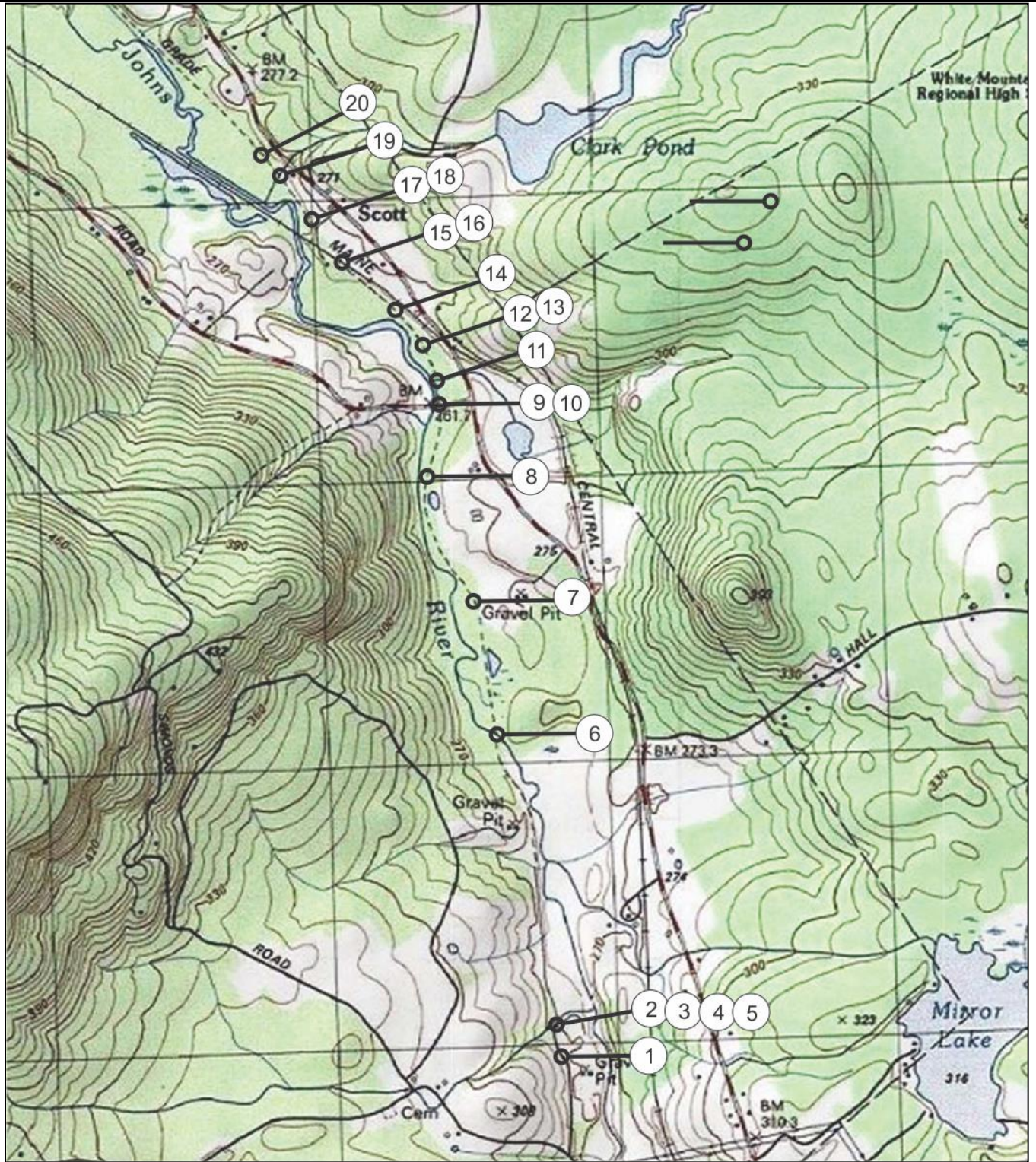

PHOTO KEY: Survey Area 4, Map 1. Dalton, south section.

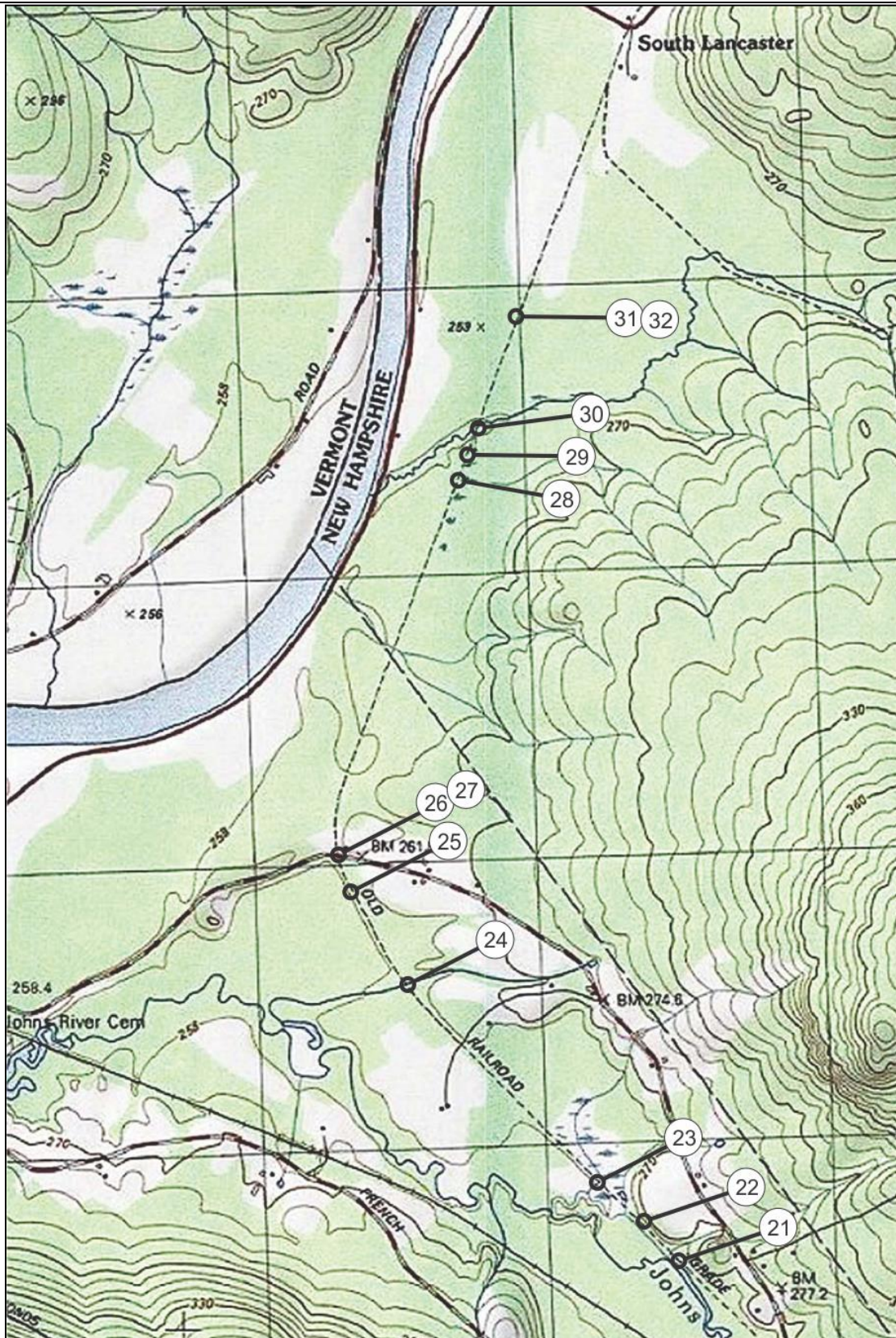

PHOTO KEY: Survey Area 4, Map 2. Dalton, north section.

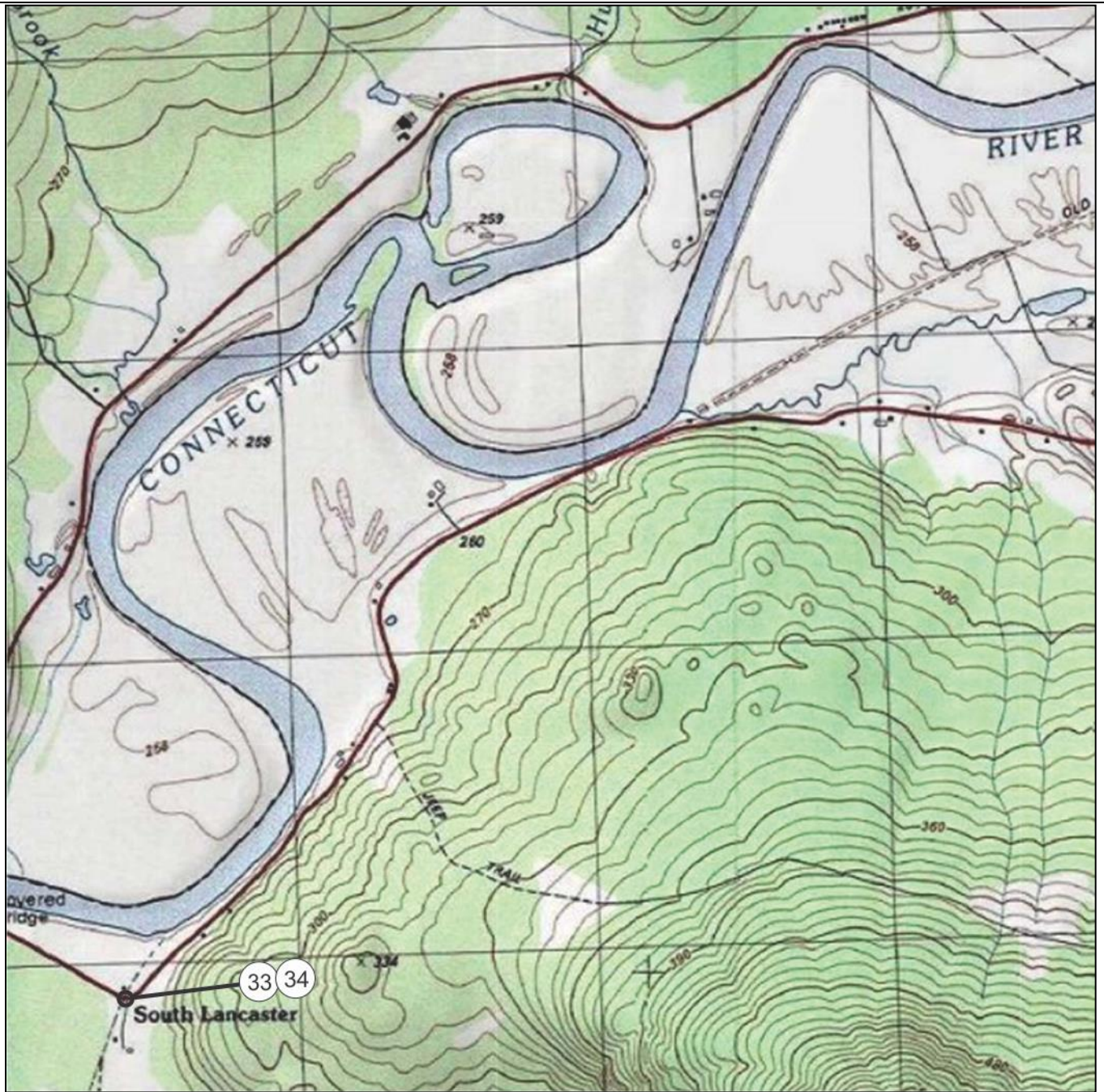

PHOTO KEY: Survey Area 4, Map 3. Lancaster, south section.

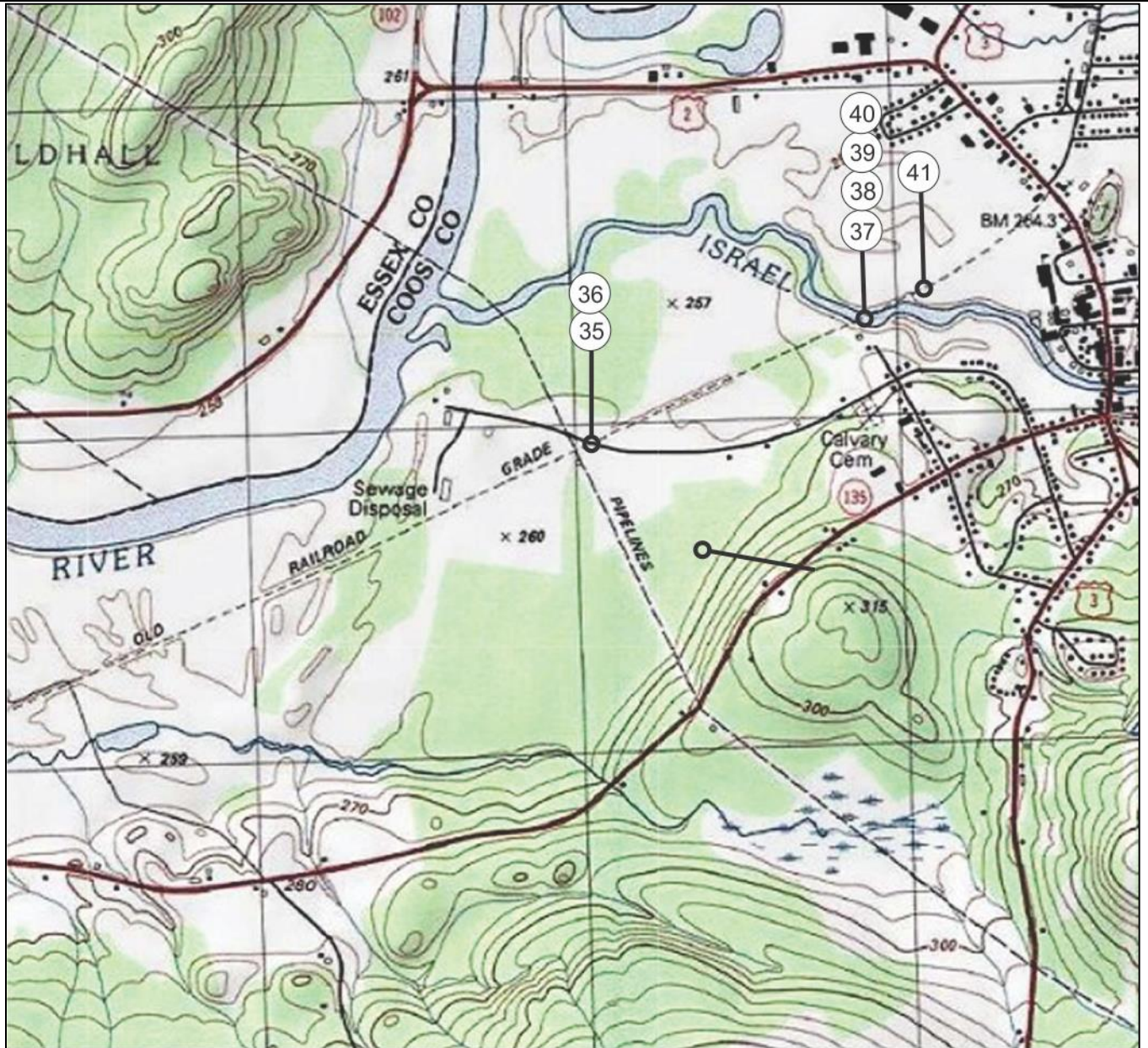

PHOTO KEY: Survey Area 4, Map 4. Lancaster, middle section.

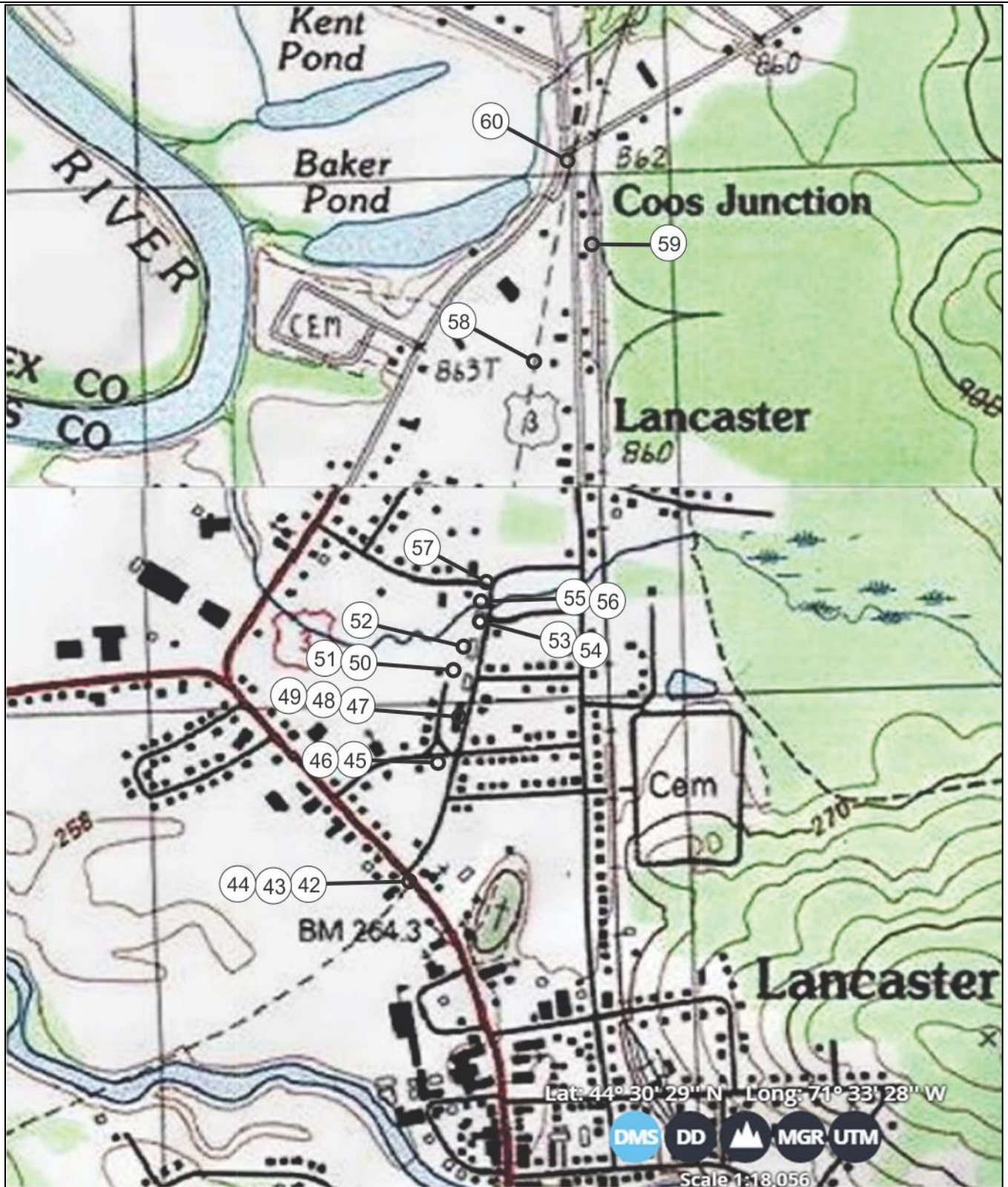

PHOTO KEY: Survey Area 4, Map 5. Lancaster, north section.

**PHOTOGRAPHS  
SURVEY AREA 4  
PROFILE HOUSE BRANCH  
WHITEFIELD-GROVETON LINE  
PAGE ROAD, DALTON TO  
SUMMER STREET, LANCASTER (COOS JUNCTION)**



Photo # 1 description: South end of surveyed ROW at Page Road, Dalton, mp~126.70. ROW ends with barricade of brush blocking access to Page Road, visible beyond. Page Rd. appears created from ROW.

Photo ID #: S4\_1429 Direction: S Date: 5/31/2019 Image stored at: HDC



Photo # 2 description: Bridge 126.81, over unnamed stream, Dalton. Concrete slab, 4' span, on split fieldstone abutments. nd. Downstream side. (1 of 2).

Photo ID #: S4\_1428 Direction: W Date: 5/31/2019 Image stored at: HDC



Photo # 3 description: Bridge 126.81. Upstream side. (2 of 2).

Photo ID #: S4\_1427 Direction: E Date: 5/31/2019 Image stored at: HDC



Photo # 4 description: Snowmobile Trail Marker, vicinity mp~126.81, Dalton. ROW through Dalton is part of NH Snowmobile Association Trail No. 5, maintained by Dalton Ridge Runners Snowmobile Club.

Photo ID #: S4\_1426 Direction: Date: 5/31/2019 Image stored at: HDC



Photo # 5 description: Character of ROW/Trail, south end, vicinity mp~126.81, Dalton.

Photo ID #: S4\_1425 Direction: N Date: 5/31/2019 Image stored at: HDC



Photo # 6 description: Snowmobile Bridge over Johns R., Dalton. mp 127.45. Modern improvised steel I-beam stringer for trail use replaced covered wood truss. Repaired/reconstructed stone abutments. nd.

Photo ID #: S4\_1423 Direction: NW Date: 5/31/2019 Image stored at: HDC



Photo # 7 description: Character of ROW/Trail, at left, bordering gravel pit, at right, vicinity mp~127.63, Dalton.

Photo ID #: S4\_1422 Direction: N Date: 5/31/2019 Image stored at: HDC



Photo # 8 description: Snowmobile Bridge, over unnamed stream, mp 127.78, Dalton. Modern steel stringer on treated wood bearings. Apparently replaced 12" pipe culvert formerly at this location.

Photo ID #: S4\_1419 Direction: SW Date: 5/31/2019 Image stored at: HDC



Photo # 9 description: Character of ROW at French Road crossing, mp 128.36, Dalton. (1 of 2).

Photo ID #: S4\_1389 Direction: S Date: 5/30/2019 Image stored at: HDC



Photo # 10 description: Character of ROW at French Road crossing, mp 128.36, Dalton. (2 of 2).

Photo ID #: S4\_1390 Direction: N Date: 5/30/2019 Image stored at: HDC



Photo # 11 description: Culvert 128.38, Dalton. Concrete pipe, 36" with concrete headwalls. nd. Present in 1914; replaced a wood stringer span.

Photo ID #: S4\_1391 Direction: W Date: 5/30/2019 Image stored at: HDC



Photo # 12 description: Character of ROW at granite milepost ~128.4, Dalton. (1 of 2).

Photo ID #: S4\_1392 Direction: S Date: 5/30/2019 Image stored at: HDC



Photo # 13 description: Detail of granite milepost ~128.4, Dalton. (2 of 2).

Photo ID #: S4\_1393 Direction: SW Date: 5/30/2019 Image stored at: HDC



Photo # 14 description: Culvert 128.45, Dalton. Cast iron pipe, 18" with concrete headwalls. nd. Appears to have replaced a stone box culvert previously at this location.

Photo ID #: S4\_1394 Direction: NE Date: 5/30/2019 Image stored at: HDC



Photo # 15 description: Scotts Junction, 128.55, Dalton. Junction/crossover of MC line (tracks extant) and B&M, ROW running north into woods (past bicycle) to Lancaster. (1 of 2).

Photo ID #: S4\_1395 Direction: NW Date: 5/30/2019 Image stored at: HDC



Photo # 16 description: Scotts Junction, view south. Extant MC tracks in foreground; bicycle is parked on slightly raised bed of B&M ROW just before it crosses the MC line. (2 of 2).

Photo ID #: S4\_1396 Direction: SE Date: 5/30/2019 Image stored at: HDC



Photo # 17 description: Scotts Junction Road Crossing, Dalton. mp 128.55. B&M ROW is on west side of MC tracks, running to right of utility pole toward trail sign in distance. (1 of 2).

Photo ID #: S4\_1398 Direction: SW Date: 5/30/2019 Image stored at: HDC



Photo # 18 description: Scotts Junction, Snowmobile Trail marker. B&M ROW continues as Trail No. 100N to Lancaster. (2 of 2).

Photo ID #: S4\_1397 Direction: SW Date: 5/30/2019 Image stored at: HDC



Photo # 19 description: Snowmobile Bridge over unnamed stream, mp~128.75, Dalton. Improvised steel stringer bridge on split fieldstone abutments. nd.

Photo ID #: S4\_1399 Direction: SW Date: 5/30/2019 Image stored at: HDC



Photo # 20 description: Snowmobile Bridge over unnamed stream, mp~128.76, Dalton. Improvised steel stringer on split fieldstone abutments. nd.

Photo ID #: S4\_1400 Direction: NW Date: 5/30/2019 Image stored at: HDC



Photo # 21 description: Culvert 128.90, Dalton. Akron pipe, 30" with concrete headwalls. nd.

Photo ID #: S4\_1401 Direction: NE Date: 5/30/2019 Image stored at: HDC



Photo # 22 description: Granite milepost 129.00, Dalton.

Photo ID #: S4\_1409 Direction: S Date: 5/31/2019 Image stored at: HDC



Photo # 23 description: Bridge 129.13 over unnamed stream, Dalton. Concrete slab, ~5' span, on split quarry and fieldstone abutments. nd.

Photo ID #: S4\_1408 Direction: W Date: 5/31/2019 Image stored at: HDC



Photo # 24 description: Culvert, mp~129.50, Dalton. Akron pipe, 38". Small section of presumed concrete headwall is visible; remaining wall missing or buried. nd.

Photo ID #: S4\_1407 Direction: SW Date: 5/31/2019 Image stored at: HDC



Photo # 25 description: Granite milepost 130.00, Dalton.

Photo ID #: S4\_1406 Direction: S Date: 5/31/2019 Image stored at: HDC



Photo # 26 description: ROW/Trail looking south at Whitefield Road, NH142, Dalton, mp~130.1. Dalton Station and other resources removed; land owned by town used for waste transfer station.

Photo ID #: S4\_1404 Direction: S Date: 5/31/2019 Image stored at: HDC



Photo # 27 description: ROW/Trail looking north at Whitefield Road, NH142, Dalton, mp~130.1. ROW ends, becomes private property but trail continues in rough condition.

Photo ID #: S4\_1405 Direction: N Date: 5/31/2019 Image stored at: HDC



Photo # 28 description: Snowmobile Bridge over unnamed stream, mp~130.45, Dalton. Treated timber stringer on reconstructed fieldstone abutments.

Photo ID #: S4\_1410 Direction: W Date: 5/31/2019 Image stored at: HDC



Photo # 29 description: Snowmobile Trail Marker, vicinity mp~130.50, Approximate Dalton-Lancaster line, junction of Trail No. 100 with Covered Bridge Trail. Character of ROW/trail.

Photo ID #: S4\_1411 Direction: S Date: 5/31/2019 Image stored at: HDC



Photo # 30 description: Character of ROW/Trail at mp~131.01, Lancaster. Location of 48" concrete pipe culvert, washed out. Trail detours west over snowmobile bridge and rejoins ROW 500' north.

Photo ID #: S4\_1413 Direction: N Date: 5/31/2019 Image stored at: HDC



Photo # 31 description: Character of ROW at mp~131.26, Lancaster, looking south (1 of 2).

Photo ID #: S4\_1414 Direction: S Date: 5/31/2019 Image stored at: HDC



Photo # 32 description: Character of ROW at mp~131.26, Lancaster, looking north (2 of 2). Tough going on foot; no biking.

Photo ID #: S4\_1416 Direction: N Date: 5/31/2019 Image stored at: HDC



Photo # 33 description: ROW/Trail looking south from Elm St. NH135, Lancaster, mp~132.00. Trail terminates at Elm Street. (1 of 2).

Photo ID #: S4\_1417 Direction: S Date: 5/31/2019 Image stored at: HDC



Photo # 34 description: Former ROW looking north Elm St. NH135, Lancaster, mp~132.00. (2 of 2). ROW now private; driveway and garage built on ROW.

Photo ID #: S4\_1418 Direction: N Date: 5/31/2019 Image stored at: HDC



Photo # 35 description: Character of former ROW at Water St. Lancaster, mp~135.43. Looking south across town property. No visible physical evidence of ROW. (1 of 2).

Photo ID #: S4\_1137 Direction: SW Date: 5/13/2019 Image stored at: HDC



Photo # 36 description: Character of former ROW at Water Street, Lancaster, mp~135.43. Looking north (2 of 2). ROW located on Town property, used as snowmobile trail but not designated as such.

Photo ID #: S4\_1136 Direction: NE Date: 5/13/2019 Image stored at: HDC



Photo # 37 description: Character of former ROW located in dense impassable tree line at center of photo. ~mp 136.00. Fence at right is Lancaster Water Treatment plant built on ROW. (1 of 2).

Photo ID #: S4\_1135 Direction: SW Date: 5/13/2019 Image stored at: HDC



Photo # 38 description: Lancaster Water Treatment plant built on ROW at foot of Heath St. on Israel R. ~mp 136.00. (2 of 2). Photo from Israel R. snowmobile bridge built next to ROW crossing.

Photo ID #: S4\_1134 Direction: Date: 5/13/2019 Image stored at: HDC



Photo # 39 description: Israel R. snowmobile suspension bridge at foot of of Heath St. Lancaster. North abutment of B&M Bridge 136.01, concrete, at right.

Photo ID #: S4\_1131 Direction: NE Date: 5/13/2019 Image stored at: HDC



Photo # 40 description: North abutment of B&M Bridge 136.01, showing exposed back side, the railbed fill completely washed out. Provides interesting look at construction methods.

Photo ID #: S4\_1133 Direction: S Date: 5/13/2019 Image stored at: HDC



Photo # 41 description: Character of former ROW running northeast from Israel R. Bridge. ~mp 136.02. On Lancaster town property. Main Street visible in distance.

Photo ID #: S4\_1132 Direction: NE Date: 5/13/2019 Image stored at: HDC



Photo # 42 description: Character of former ROW south of Main St., Lancaster. ~mp 136.49. Tree line marks east edge of ROW now privately owned and occupied by metal commercial buildings. (1 of 3).

Photo ID #: S4\_1157 Direction: SW Date: 5/13/2019 Image stored at: HDC



Photo # 43 description: Character of former ROW crossing Main St., Lancaster onto Depot Street and partly through city park. ~mp 136.49. View to commercial buildings south of Main St. (2 of 3).

Photo ID #: S4\_1156 Direction: SW Date: 5/13/2019 Image stored at: HDC



Photo # 44 description: Character of former ROW crossing Main St., Lancaster, ~mp 136.49. Running northeast along Depot St. and city park. (3 of 3).

Photo ID #: S4\_1155 Direction: NE Date: 5/13/2019 Image stored at: HDC



Photo # 45 description: Character of former ROW at Depot St. & Railroad St, Lancaster. ~mp 136.65. Stop sign in approx. middle of ROW. Station was located here. (1 of 2).

Photo ID #: S4\_1154 Direction: Date: 5/13/2019 Image stored at: HDC



Photo # 46 description: Character of former ROW at Depot St. & Railroad St, Lancaster. ~mp 136.65. Former feed store at right begins line of former depot buildings.

Photo ID #: S4\_1153 Direction: NW Date: 5/13/2019 Image stored at: HDC



Photo # 47 description: Former "Feed & Supply" building on Depot St. (at right), Lancaster. ~mp 136.72. B&M ROW ran behind (west side) of Depot buildings. nd. (1 of 3).

Photo ID #: S4\_1151 Direction: NW Date: 5/13/2019 Image stored at: HDC



Photo # 48 description: Former ROW on west side of "Feed & Supply" building on Depot St. (at right), Lancaster. ~mp 136.72. (2 of 3).

Photo ID #: S4\_1152 Direction: N Date: 5/13/2019 Image stored at: HDC



Photo # 49 description: Former "Feed & Supply" building on Depot St., Lancaster. ~mp 136.72. (3 of 3).

Photo ID #: S4\_1150 Direction: W Date: 5/13/2019 Image stored at: HDC



Photo # 50 description: Concrete block foundation of demolished railroad associated building on Depot St., Lancaster. ~mp 136.75. Possibly remains of B&M Depot? More research needed.

Photo ID #: S4\_1149 Direction: W Date: 5/13/2019 Image stored at: HDC



Photo # 51 description: ROW along west side of former B&M Depot building foundation on Depot St., Lancaster. Trailer sits on ROW. Two tracks ran behind depot buildings; no evidence of tracks remains.

Photo ID #: S4\_1148 Direction: N Date: 5/13/2019 Image stored at: HDC



Photo # 52 description: Remains of depot buildings along Depot St., Lancaster. ~mp 136.78. Photo from center of former ROW, looking south.

Photo ID #: S4\_1147 Direction: S Date: 5/13/2019 Image stored at: HDC



Photo # 53 description: Former railroad depot-related building(s) at north end of Depot St. Lancaster. ~mp 136.82.  
(1 of 2).

Photo ID #: S4\_1145 Direction: NW Date: 5/13/2019 Image stored at: HDC



Photo # 54 description: Former railroad depot-related building(s) at north end of Depot St. Lancaster. ~mp 136.82.  
(2 of 2).

Photo ID #: S4\_1144 Direction: SW Date: 5/13/2019 Image stored at: HDC



Photo # 55 description: ROW at north end of Depot St. before crossing metal culvert and Kilkenny St., Lancaster. ~mp 136.84.

Photo ID #: S4\_1142 Direction: N Date: 5/13/2019 Image stored at: HDC



Photo # 56 description: Metal arch culvert carrying ROW over unnamed stream near Kilkenny St., Lancaster. ~mp 136.84. Stone walls possible remains of box culvert.

Photo ID #: S4\_1140 Direction: W Date: 5/13/2019 Image stored at: HDC



Photo # 57 description: ROW crossing Kilkenny Street, Lancaster. Depot St. at left. ~mp 136.85.

Photo ID #: S4\_1141 Direction: S Date: 5/13/2019 Image stored at: HDC



Photo # 58 description: Character of ROW approaching Coos Junction, running behind industrial/commercial buildings along west side of Summer St., Lancaster. mp~137.25.

Photo ID #: S4\_1162 Direction: N Date: 5/13/2019 Image stored at: HDC



Photo # 59 description: MC lines approaching Coos Junction, Lancaster. Line runs behind commercial/industrial buildings along east side of Summer Street.

Photo ID #: S4\_1158 Direction: N Date: 5/13/2019 Image stored at: HDC



Photo # 60 description: ROW at Coos Junction approaching on west side of Summer St., Lancaster, approximately between safety cones and trailer.

Photo ID #: S4\_1160 Direction: Date: 5/13/2019 Image stored at: HDC